

**Дмитрий Дмитриевич
ШОСТАКОВИЧ
1906-1975**

Д.ШОСТАКОВИЧ

СОБРАНИЕ СОЧИНЕНИЙ
В Сорока двух томах

ИЗДАТЕЛЬСТВО «МУЗЫКА» МОСКВА 1979

Д.ШОСТАКОВИЧ

СОБРАНИЕ СОЧИНЕНИЙ
ТОМ ТРИДЦАТЬ ПЯТЫЙ

КВАРТЕТЫ № 1-8

ДЛЯ ДВУХ СКРИПОК, АЛЬТА И ВИОЛОНЧЕЛИ

ПАРТИТУРА

D. SHOSTAKOVICH

COLLECTED WORKS
IN FORTY-TWO VOLUMES
VOLUME THIRTY-FIVE

STRING QUARTETS Nos. 1-8

Score

State Publishers "Music"
Moscow 1979

РЕДАКЦИОННАЯ КОМИССИЯ

Хренников Т. Н. председатель, **Щедрин Р. К.** зам. председателя,
Кухарский В. Ф., **Светланов Е. Ф.**, **Титаренко К. А.**, **Фортунов К. А.**,
Чайковский Б. А., **Шнеерсон Г. М.**, **Шостакович М. Д.**

Том подготовили

Цыганов Д. М.
редактор

Шостакович И. А.
литературный редактор

Бязров Д. Г.
художник

Дмитрий Дмитриевич Шостакович, 1950-е гг.

+ 3b. 2 part.

Квартет № 8

I

Марианска
op. 110

Largo $\text{♩} = 63$

Violini I

Violini II

Viola

Violoncello

1

Квартет № 8, первая страница партитуры. *Автограф*

ОТ РЕДАКЦИИ

В тридцать пятый том Собрания сочинений Дмитрия Дмитриевича Шостаковича вошли первые восемь из его пятнадцати квартетов для двух скрипок, альты и виолончели. Композитор обратился к жанру струнного квартета, уже будучи автором пяти симфоний, опер «Нос» и «Леди Макбет Мценского уезда» («Катерина Измайлова»), Двадцати четырех прелюдий для фортепиано, Первого фортепианного концерта, Сонаты для виолончели и фортепиано и ряда других произведений самых различных жанров.

Исполнительская история квартетов Шостаковича неразрывно связана с творческой деятельностью Квартета имени Бетховена, который явился первым исполнителем всех квартетов композитора, кроме квартетов № 1 и 15.

Многолетнее содружество Шостаковича с ансамблистами создало определенные традиции подготовки премьер камерных сочинений композитора. «Прежде всего он исполнял свое новое произведение на рояле по партитуре, потом давал нам его голоса и всегда очень просил не начинать играть без него,— вспоминает первый скрипач Квартета имени Бетховена Д. Цыганов.— Репетиционный процесс нужен был ему не для того, чтобы проверить или тем более изменить какие-либо детали нового произведения. <...> Он необходим был ему, чтобы приблизить исполнителей к своему представлению о характере звучания музыки. <...> ...Наши интерпретации были авторизованы Дмитрием Дмитриевичем»¹.

На репетициях новых квартетов помимо автора присутствовали, как правило, другие музыканты. Официальным премьерам квартетов, которые проводились в Москве или Ленинграде, предшествовали показы в Союзе композиторов.

В основу настоящей публикации положены прижизненные издания партитур. В квадратные скобки заключены динамические и исполнительские указания, одобренные Шостаковичем в процессе репетиций квартетов. Все явные ошибки, допущенные в прижизненных изданиях, исправлены безоговорочно. Наиболее существенные разночтения оговорены в примечаниях, отнесенных в конец тома.

Квартет № 1 до мажор, соч. 49, написан в 1938 году (30 мая—17 июля). «Сочиняя свой первый квартет,—вспомнит Шостакович много лет спустя,—я стремился передать в нем образы детства, несколько наивные, светлые, весенние настроения»².

Премьера квартета состоялась 10 октября 1938 года в Ленинграде в исполнении Квартета имени Глазунова. Квартет имени Бетховена начал репетиции этого сочинения 30 сентября 1938 года; на последнюю из репетиций был приглашен автор. Тем самым было положено начало творческому содружеству Шостаковича и Квартета имени Бетховена, продолжавшемуся до последних дней жизни композитора. Квартет был исполнен «бетховенцами» 16 ноября 1938 года в Москве, в Малом зале консерватории.

Продолжительность звучания—14—16 мин.

Партитура квартета издана Музгизом в 1939 году.

Местонахождение автографа партитуры неизвестно. В Центральном государственном архиве литературы и искусства СССР хранится автограф клавира и эскизы квартета (ЦГАЛИ СССР, ф. 2048, оп. 1, ед. хр. 26). В клавире расположение первой и последней частей произведения обратное тому, что знакомо нам по окончательному тексту.

Квартет № 2 ля мажор, соч. 68, завершен 2 сентября 1944 года. Части квартета носят следующие названия: *Увертюра, Речитатив и романс, Вальс, Тема с вариациями*. Произведение было создано почти одновременно с Трио для скрипки, виолончели и фортепиано, соч. 67 (1944).

Премьера обоих сочинений состоялась 14 ноября 1944 года в Большом зале Ленинградской филармонии, на авторском вечере Шостаковича. 28 ноября того же года два новых произведения прозвучали в Москве, в Большом зале консерватории.

Продолжительность звучания квартета—ок. 32 мин.

Партитура издана Музгизом в 1945 году.

Автограф партитуры квартета находится в Государственном центральном музее музыкальной культуры имени М. И. Глинки (ГЦММК, ф. 32, ед. хр. 74). В ЦГАЛИ СССР хранятся авторский клави́р квартета и его эскизы (ф. 2048, оп. 1, ед. хр. 29).

Квартет № 3 фа мажор, соч. 73, написан в 1946 году (26 января—2 августа)³.

Премьера состоялась 16 декабря 1946 года в Москве, в Малом зале консерватории, на авторском вечере Шостаковича. В Ленинграде произведение было впервые исполнено 8 апреля 1947 года Квартетом имени Глазунова.

Продолжительность звучания—ок. 30 мин.

Партитура напечатана Музгизом в 1947 году.

Автограф партитуры квартета, авторское переложение его для двух фортепиано, а также эскизы партитуры и клави́ра хранятся в ЦГАЛИ СССР (ф. 2048, оп. 1, ед. хр. 31—33).

¹ Цыганов Д. Полвека вместе.— Советская музыка, 1976, № 9, с. 30—32.

² Шостакович Д. О подлинной и мнимой программности.— Советская музыка, 1951, № 5, с. 77.

³ В автографе партитуры квартета указаны даты завершения его частей: в конце второй части, с которой композитор начал сочинять квартет,—26 января 1946 года, в конце первой—9 мая, третьей—17 июня, четвертой—13 июля, пятой—2 августа. Три первые части создавались в Москве, четвертая—в Ленинграде, пятая—в Комарове.

Квартет № 4 ре мажор, соч. 83, написан в 1949 году.

Премьера квартета состоялась 3 декабря 1953 года в Москве, в Малом зале консерватории.

Продолжительность звучания—ок. 22 мин.

Партитура издана Музгизом в 1954 году.

Автограф партитуры хранится в ГЦММК (ф. 32, ед. хр. 30). Авторское переложение для двух фортепиано и написанные рукой Шостаковича голоса хранятся в ЦГАЛИ СССР (ф. 2048, оп. 1, д. хр. 34).

Квартет № 5 си-бемоль мажор, соч. 92, создан в 1952 году (7 сентября—1 ноября)⁴. На автографе партитуры, который был преподнесен автором Квартету имени Бетховена, имеется следующая надпись: «Квартет сочинен в честь 30-летия Квартета имени Бетховена и посвящается артистам этого квартета <...> Дорогие друзья! Примите от меня этот скромный подарок в знак моего восхищения вашим прекрасным искусством, в знак моей глубокой благодарности за ваше великолепное исполнение моих сочинений и в знак большой моей к вам любви. Д. Шостакович. 30 ноября 1953 года».

Произведение впервые было исполнено в Москве, в Малом зале консерватории, 13 ноября 1953 года.

Продолжительность звучания—ок. 30 мин.

Партитура издана Музгизом в 1954 году.

Автограф партитуры хранится в личном архиве Д. Цыганова. Фрагмент авторской партитуры—конец финала квартета, датированный 1 ноября 1952 года, находится в ЦГАЛИ СССР (ф. 2048, оп. 2, ед. хр. 10).

Квартет № 6 соль мажор, соч. 101, написан в 1956 году (7—31 августа)⁵. Премьера состоялась 7 октября 1956 года в Ленинграде, в Малом зале имени М. И. Глинки, на авторском вечере, посвященном пятидесятилетию Шостаковича. 23 октября того же года квартет был сыгран «бетховенцами» в Москве, в Малом зале консерватории.

Продолжительность звучания—ок. 25 мин.

Партитура напечатана издательством «Советский композитор» в 1957 году.

Автограф партитуры хранится в ЦГАЛИ СССР (ф. 2048, оп. 2, ед. хр. 11).

Квартет № 7 фа-диез минор, соч. 108, завершен в марте 1960 года. Премьера состоялась 15 мая 1960 года в Ленинграде, в Малом зале имени М. И. Глинки, а 17 сентября того же года квартет был исполнен «бетховенцами» в Москве, в Малом зале консерватории.

Продолжительность звучания—11—12 мин.

Партитура напечатана в 1960 году издательством «Советский композитор».

Местонахождение автографа партитуры неизвестно.

Квартет № 8 до минор, соч. 110, написан в 1960 году, в течение трех дней (12—14 июля), и посвящен памяти жертв фашизма и войны.

Работа над квартетом велась в Дрездене параллельно с сочинением музыки к кинофильму «Пять дней—пять ночей». Тема квартета, по свидетельству композитора, подсказана впечатлениями от съемок фильма, рассказами жителей города о годах фашизма и военных событиях.

Впервые в своем творчестве Шостакович применил в этом квартете прием цитирования тем и интонационных оборотов из ранее сочиненных произведений—симфоний № 1, 5, 10 и 11, оперы «Катерина Измайлова», Фортепианного трио. Во всех частях квартета проводится тема, построенная на звуках D-E-S-C-H—анаграмме автора.

Премьера состоялась 2 октября 1960 года в Ленинграде, в Малом зале имени М. И. Глинки. 9 октября того же года это сочинение было исполнено в Москве, в Малом зале консерватории.

Продолжительность звучания—18—19 мин.

Партитура напечатана издательством «Советский композитор» в 1961 году.

Автограф партитуры хранится в ЦГАЛИ СССР (ф. 2048, оп. 2, ед. хр. 13).

⁴ Согласно автографу партитуры, первую часть композитор завершил 7 сентября 1952 года, вторую—19 октября, третью—1 ноября.

⁵ Согласно автографу партитуры, первую часть композитор завершил 7 августа 1956 года, вторую—19 августа, третью—31 августа.

EDITOR'S NOTE

Volume Thirty-five of Dmitry Shostakovich's Collected Works comprises eight (Nos. 1—8) out of his 15 quartets for two violins, viola and cello. He turned his attention to the string quartet genre when already the author of five symphonies, two operas—"The Nose" and "Lady Macbeth of the Mtsensk District" ("Katerina Izmailova")—Twenty-four Preludes for piano, First Piano Concerto, Sonata for Cello and Piano, and a number of other works in various forms.

The life of Shostakovich's quartets on the concert stage is intimately connected with the activities of the Beethoven String Quartet. It gave the premieres of almost all of Shostakovich's string quartets, with the exception of Nos. 1 and 15.

In the course of their long co-operation the composer and the quartet established a kind of tradition for preparing the first performances of his new works. To quote Dmitry Tsyganov (the Beethoven Quartet's first violin), "First he would play his new work on the piano from the score, then he would give us the parts and beg us not to begin playing without him. He needed rehearsals not in order to test his new opus, and still less, to change any of its details... He needed them in order to make the performers grasp his idea of the actual sound of his music... Our interpretations were authorized by Dmitry Dmitriyevich."¹

Besides the composer, the rehearsals of Shostakovich's new quartets were attended by other musicians. Before their first performances in public, in Moscow or Leningrad, the new quartets were played at the Composers' Union.

The present edition of the quartets is based on the scores which appeared in the composer's lifetime. The dynamic marks and nuances approved by Shostakovich during rehearsals are given in square brackets. All obvious errors discovered in the printed scores have been corrected without comment. Important discrepancies between the texts of the present and previous editions are discussed in the notes at the end of the volume.

String Quartet No. 1 in C Major, Op. 49, was written in 1938 (between May 30 and July 17). "In composing my First Quartet", Shostakovich wrote many years later, "I visualized childhood scenes, somewhat naive and bright moods associated with spring."²

The Quartet was first performed by the Glazunov Quartet in Leningrad on October 10, 1938. The Beethoven Quartet began rehearsing it on September 30, 1938, and invited the composer to attend the final rehearsal. That was the beginning of the creative friendship and collaboration between the composer and the ensemble, which lasted to the end of Shostakovich's life. The Beethoven Quartet played this work at the Small Hall of the Moscow Conservatoire on November 16, 1938.

Duration: 14 to 16 mins.

Score published by *Muzgiz* in 1939.

The whereabouts of the autograph score are unknown. The autograph piano score of the Quartet and preliminary sketches for it are preserved at the Central State Archives of Literature and Art of the USSR (fond 2048, descriptive list 1, bit of storage No. 26). In the piano score the concluding movement comes first and the first movement, last.

String Quartet No. 2 in A Major, Op. 68, was completed on September 2, 1944. Its movements are entitled *Overture*, *Recitative* and *Romance*, *Waltz* and *Theme with Variations*. The Quartet was written almost at the same time as the Piano Trio, Op. 67 (1944).

The two works were first performed at the concert of Shostakovich's music, given at the Large Hall of the Leningrad Philharmonic on November 14, 1944. Their Moscow premiere took place at the Large Hall of the Conservatoire on November 28.

Duration of Second Quartet: approx. 32 mins.

Score published by *Muzgiz* in 1945.

The autograph score is preserved at the State Central Glinka Museum of Musical Culture, Moscow (fond 32, bit of storage No. 74). The autograph piano score of the Quartet and sketches for it are preserved at the Central State Archives of Literature and Art of the USSR (fond 2048, descriptive list 1, bit of storage No. 29).

String Quartet No. 3 in F Major, Op. 73, was written in 1946 (between January 26 and August 2)³.

The work was first performed at a concert of Shostakovich's music, held at the Small Hall of the Moscow Conservatoire on December 16, 1946. Its Leningrad premiere (given by the Glazunov String Quartet) took place on April 8, 1947.

Duration: approx. 30 mins.

Score published by *Muzgiz* in 1947.

The autograph score of the Quartet, the composer's arrangement for two pianos, as well as sketches for the score and piano score, are preserved at the Central State Archives of Literature and Art of the USSR (fond 2048, descriptive list 1, bits of storage Nos. 31—33).

¹ Tsyganov, D., "Half a Century Together", *Sovetskaya Muzyka (Soviet Music)*, No. 9, 1976, pp. 30—32.

² Shostakovich, D., "Programme in Music, True and False", *Sovetskaya Muzyka (Soviet Music)*, No. 5, 1951, p. 77.

³ The autograph score of the Quartet gives the dates on which its individual movements were completed. The composer began work with the second movement which is dated January 26, 1946; at the end of the first movement the date is May 9, of the third, June 17, of the fourth, July 13, and of the fifth, August 2. The first three movements were composed in Moscow, the fourth movement, in Leningrad and the fifth, in Komarovo.

String Quartet No. 4 in D Major, Op. 83, was written in 1949.

The Quartet was first performed in public at the Small Hall of the Moscow Conservatoire on December 3, 1953.

Duration: approx. 22 mins.

Score published by *Muzgiz* in 1954.

The autograph score is preserved at the State Central Glinka Museum of Musical Culture, Moscow (fond 32, bit of storage No. 30). The composer's arrangement for two pianos and parts written by him are preserved at the Central State Archives of Literature and Art of the USSR (fond 2048, descriptive list 1, bit of storage No. 34).

String Quartet No. 5 in B-flat Major, Op. 92, was written in 1952 (between September 7 and November 1)⁴. The autograph score presented by the composer to the Beethoven Quartet bears the following inscription: "This Quartet has been composed to mark the 30th anniversary of the Beethoven String Quartet and is dedicated to the artists, its members... Dear friends, please accept this modest gift as a testimony of my admiration of your wonderful art, of my deep gratitude for your splendid performance of my works, and of my great love for you. D. Shostakovich, November 30, 1953."

The Quartet was first performed at the Small Hall of the Moscow Conservatoire on November 13, 1953.

Duration: approx. 30 mins.

Score published by *Muzgiz* in 1954.

The autograph score is preserved in Dmitry Tsyganov's personal archives. A fragment of the score in the composer's hand comprising the end of the Finale and bearing the date November 1, 1952, is preserved at the Central State Archives of Literature and Art of the USSR (fond 2048, descriptive list 2, bit of storage No. 10).

String Quartet No. 6 in G Major, Op. 101, was written in 1956 (August 7 to 31)⁵. It was first performed at the concert of Shostakovich's music, held on the occasion of his 50th birthday at the Glinka Small Hall, Leningrad, on October 7, 1956. On October 23 of that year the Beethoven Quartet played this work at the Small Hall of the Moscow Conservatoire.

Duration: approx. 25 mins.

Score published by the *Soviet Composer* in 1957.

The autograph score is preserved at the Central State Archives of Literature and Art of the USSR (fond 2048, descriptive list 2, bit of storage No. 11).

String Quartet No. 7 in F-sharp minor, Op. 108, was completed in March 1960.

It was performed for the first time by the Beethoven Quartet at the Glinka Small Hall on May 15, 1960. Its Moscow premiere took place at the Small Hall of the Conservatoire on September 17, 1960.

Duration: 11 to 12 mins.

Score published by the *Soviet Composer* in 1960.

The whereabouts of the autograph score are unknown.

String Quartet No. 8 in C minor, Op. 110, dedicated to the memory of the victims of fascism and war, was written in 1960 (12—14 July).

Work on the Quartet proceeded in Dresden simultaneously with incidental music to the film "Five Days—Five Nights". The composer said that the subject-matter of this quartet was suggested by the film and the recollections of the people who had lived under fascist rule and experienced the horrors of the war.

In this Quartet Shostakovich resorts for the first time to quoting themes and intonations from his earlier works (from his First, Fifth, Tenth and Eleventh symphonies, "Katerina Izmailova" and Piano Trio). In each movement is encountered a theme based on the notes *D, Es* (*E-flat* in the German notation, standing here for the letter "S"), *C* and *H* (*B* in the German notation) and forming an anagram of the name Dmitry Schostakowitsch.

The work was first performed at the Glinka Small Hall on October 2, 1960. Its Moscow premiere was given at the Small Hall of the Conservatoire on October 9 of that year.

Duration: 18 to 19 mins.

Score published by the *Soviet Composer* in 1961.

The autograph score is preserved at the Central State Archives of Literature and Art of the USSR (fond 2048, descriptive list 2, bit of storage No. 13).

⁴ According to the autograph score, the first movement was completed on September 7, 1952, the second, on October 19, and the third, on November 1.

⁵ According to the autograph score, the first movement was completed on August 7, 1956, the second, on August 19 and the third, on August 31.

КВАРТЕТ № 1

Соч. 49 (1938)

I

Moderato $\text{♩} = 80$

Violino I *p tenuto*

Violino II *p tenuto*

Viola *p tenuto*

Violoncello *p espress.*

7

1

[poco rit. a tempo]

14

cresc.

21

2

f *dim.* *p* *cresc.*

rit. **3** a tempo

dim. p cresc. dim.

dim. p cresc. dim.

dim. p cresc. dim.

28 dim. p cresc. dim.

4

pp pp

pp sul C

pp sempre (senza cresc.)

35 pp pp sempre (senza cresc.)

5

f espress. p cresc.

(pp) cresc.

42 (pp) p cresc.

6

f dim. pp sempre

f dim. pp sempre solo

49 f pp

7

(senza cresc.) cresc. f

(senza cresc.) cresc. f

56 f espress. cresc. f

8

molto rit. *a tempo*

f *p*

p

espress.

63

69

cresc. *sf* *dim.*

cresc. *sf*

cresc. *sf*

cresc. *sf*

9

p espress. *semplice*

p espress. tenuto *semplice*

p espress. tenuto *semplice*

p espress. *semplice*

75

10

espress.

espress.

81

11

espress. *cresc.*

espress. *cresc.*

espress. *cresc.*

cresc.

87

94 *f* *dim.* *pp* *pp* *pp* *pp*

12

100 *sola* *pp* *mf* *espress.* *cresc.* *dim.* *cresc.* *dim.* *cresc.* *dim.*

106 *p* *pp* *pp* *p* *espress.* *rit.* *p* *p* *p*

13

112 *pp* *pp* *p* *espress.* *pp* *pp* *pp* *pp*

14 *Meno mosso*

118 *rit.* *morendo* *morendo* *morendo* *morendo*

II

15

Moderato ♩ = 80

16

6

12

17

18

18

19

20

21 a tempo

45

III

27

Allegro molto $\text{♩} = 96$

28

12

18

29

24 *p*
con sord.
p

30

30 *p*
p

31

36 *pp*
p

32

42 *poco espress.*
p
p

48 *p*
p

33

54

59

dim. pp PPP

morendo

34

60

65

p p dim. dim.

66

72

mp dim. morendo

35

73

82

pp

36

83

92

41

139

42

149

morendo

poco marc.

pp

158

pp

pp

43

164

morendo

pp

pp

pp

170

cresc.

dim.

cresc.

dim.

cresc.

dim.

cresc.

dim.

44

174

ppp

pp

45

183

pizz.

arco

pizz.

arco

191

p

dim.

dim.

dim.

dim.

199

pp

morendo

pizz.

pp

IV

46 Allegro $\text{♩} = 162$ (senza sord.) *p*

(senza sord.) *pp*

(senza sord.) *pp*

(senza sord.) *pp*

47 *p*

48 *p*

12 *p*

cresc. *f*

cresc. *f*

cresc. *f*

18 *cresc.* *f*

49

24

f *p* *cresc.* *f*

50

30

Sola *f* *dim.* *ff dim.*

51

36

p *f sub.* *cresc.*

52

42

ff marc. *ff marc.*

53

48

dim. mf *espress.*

53

p

55

54

pp

pp

pp

64

gliss.

55

p cresc.

p cresc.

f

72

56

mf solo

f

dim.

pp

78

57

pp

pp

87

62

63

64

65

a tempo

66

151

72

192

73

202

74

212

75

222

232

КВАРТЕТ № 2

Соч. 68 (1944)

I. Увертюра

Moderato con moto ♩ = 144

Violino I

Violino II

Viola

Violoncello

1

2

solo

24

tenuto
p cresc.
tenuto
p cresc.

marcatiss.

29

tenuto
p cresc.

3

35

tenuto
tenuto
tenuto
tenuto

4

41

cresc.
cresc.
cresc.
cresc.

5

11

12

13

125

piu p

cresc.

piu p

cresc.

solo arco

p

cresc.

131

cresc.

mf

cresc.

mf

solo

p

mf

14

137

p

pizz.

p

pizz.

p

p

15

141

cresc.

arco

cresc.

arco

cresc.

f

dim.

pizz.

p

p

f

147

p

cresc.
arco

cresc.

pizz.

arco

cresc.

cresc.

152

16

f

ff *espress.*

solo

ff *espress.*

157

17

162

marc.

marc.

marc.

marc.

168

cresc.
pizz.

cresc.

cresc.

pizz.

cresc.

18

19

186

20

195

21

199

sul G sin'al ⊕
espress.

22

205

dim. *mf*

23

211

mf *mf* *solo* *f espress.* *cresc.*

24

218

f espress. *f* *espress.*

225

cresc. *dim.* *cresc.* *dim.* *cresc.* *dim.*

25

232 p

26

poco rit. a tempo

240 pizz. pizz. pizz.

247

arco pizz. arco pizz. arco pizz. arco

p p p p mf dim. pp

27

255 pp arco pp arco pp arco solo p f

poco rit. [28] a tempo

II. Речитатив и Романс

Adagio $\text{♩} = 66-67$ (sempre $\text{♩} = \text{♩}$)

31

detaché molto tenuto
f molto espress. *p*

p *cresc.* *f* *cresc.* *ff*

poco accel. *rit.* **32**
p *dim.* *ppp* *p* *cresc.* *f*
mf espress. *pp*
mf espress. *pp*
mf espress. *pp*

dim. *p* *cresc.* *f*

33

(4)

pp *pp*

p *pp*

p *pp*

p *pp*

p *p cresc.*

7

34

f *pp* *p* *pp*

p *pp*

p *pp*

p *pp*

(7)

p *pp*

35

tenuto *pp* *f* *pp*

P molto tenuto *pp* *pp*

13

36

cresc. *poco espress.*

21

37

cresc.

p

pizz.

30 *poco espress.*

38

p espress.

f

p

cresc.

f

mf dim.

mf

mf

p

cresc.

f

dim.

arco

f

dim.

39 *p espress.* *mf* *a tempo* *f* *dim.*

poco accel.

39

rit.

dim.

pp

pp

pp

pp

47 *dim.* *pp*

40

p

cresc. espress.

f

p

cresc. espress.

f

p

cresc. espress.

f

55 *p* *cresc. espress.* *f*

41

dim.

pp

pp

dim.

pp

dim. tenuto

pp

solo

p espress.

64 *dim.* *p espress.*

42 accel. poco a poco

43 poco pesante

Più mosso

44 accel.

con moto

45

rit. poco a poco

rit. molto

Adagio

46

(sempre $\text{♩} = \text{♩}$)

108

pizz. vibr. arco

47

48

pp *f* *p* *pp* *p* *cresc.* *f*

p *espress.*

p *espress.*

p *espress.*

113

118

dim.

mf *espress.*

mf *espress.*

f *dim.*

pp

pp

pp

pp

pp

pp

oaa sord.

119

124

sul G sin'al

f *mf* *p*

125

129

rit.

pp

morendo

ppp

ppp

ppp

p *pp* *espress.*

p *pp* *espress.*

p *pp* *espress.*

III. Вальс

50 Allegro $\text{♩} = 104$

con sord.
pp
con sord.
pp
con sord.
p *espress.*

51

24

cresc.
cresc.
f
f
f

52

oon sord.

53

54

55

rit. **56** a tempo

65 cresc. dim. pp

72 espress. cresc. dim.

57 poco rit.

80 cresc. f dim.

58 a tempo

87 p pizz. p pizz. p pizz. p

59

97 arco arco arco

60

61

62

63

117

124

64

65

66

67

160

161

162

163

164

165

ff

marc.

166

167

168

169

170

171

marc.

marc.

68

172

173

174

175

176

177

p cresc.

p cresc.

p cresc.

p cresc.

ff

ff

178

179

180

181

182

183

69

184

185

186

187

188

189

248 *ff*

254 *ff* *cresc.*

76

260 *appassionato*

266 *ff* *pizz.* *arco* *f*

77

275 *dim.* *rit.* *a tempo* *pp*

78

79

80 a tempo

81

82

83 arco

dim. mf arco

323 dim. mf arco

84

dim. p espres. cresc.

330 dim. p espres. cresc.

85 [a tempo]

rit. pp

338 pp

345

86

pizz. p pp

352 pizz. p pp

poco rit.

87 a tempo

359

pp

arco

ppp

ppp

arco solo

pp

rit.

366

pizz.

pizz.

374

[a tempo]

88

pizz.

pizz.

solo arco

[p]

pizz.

p

dim.

380

89

arco

arco

pp dim.

arco

387

pizz.

pizz.

ppp

pizz.

arco

ppp arco

ppp

arco

morendo

morendo

morendo

ppp

morendo

IV. Тема с вариациями

90 Adagio $\text{♩} = 72$ (senza sord.)

91

92 Moderato con moto $\text{♩} = 116$

93

94

95

96

97

104

113

105

118

124

124

130

130

106

136

142 107

f

147

sfz *f* *pp*

150

p *pp* *pp*

153 108

155

cresc. *cresc.* *cresc.* *cresc.* *p*

9816

158

161

164

167

170

174

111

178

cresc.

cresc.

cresc.

cresc.

112

Piu mosso $\text{♩} = 168$

181

fff

185

marcato

113

189

116 Allegro non troppo $\text{♩} = 76$

235 *dim.* *dim.* **118** *p* *p*

240 *cresc.* *cresc.*

245 *dim.* *dim.* **119** *p* *p* *semplice* *semplice*

250

255 *dim.* *dim.* **120** *dim.*

261

sola

pp

pp

270

121

pp

278

122

espress.

285

291

rit.

Allegro $\text{♩} = 126$

124 *con sord.*

solo
pp

pp

297 *pp*

306

poco creso.

dim.

125

pp

315

324

pp

creso.

rit.

126 *a tempo*

pp

dim.

338

342

351

rit. 127 a tempo

dim. *pp* solo con sord. *pp*

poco espress.

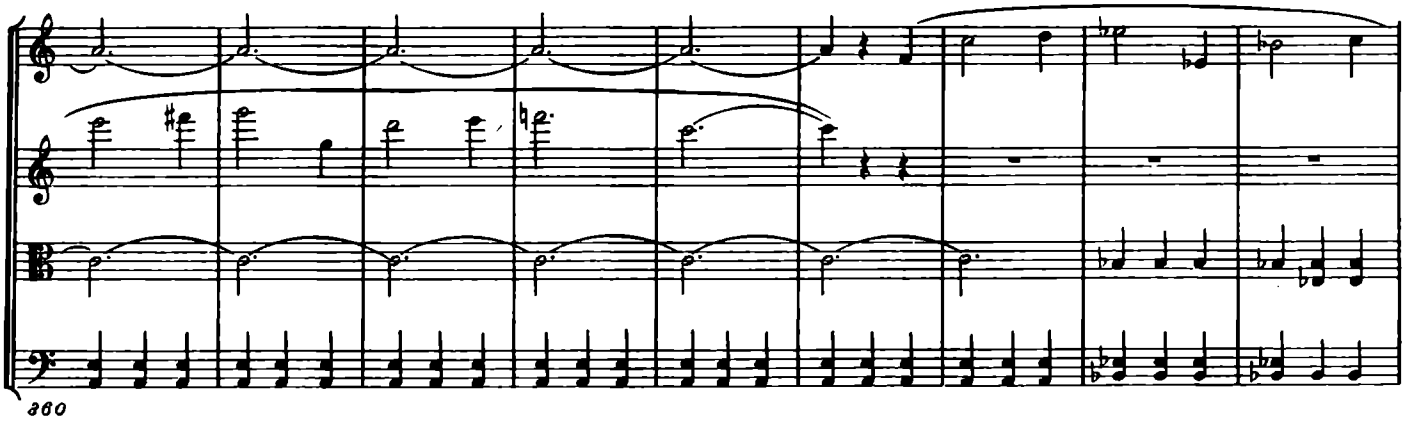

360

369

pp. cresc. espress.

sul G sin'al rit. 128 Adagio $\text{♩} = 72$

378 *dim.* *pp* *f subito espress.*

senza sord.
tenuto

386 *f espress.* *f* *f*

129

392 *f cresc. molto espress.* *cresc.* *cresc.* *cresc.* *ff* *ff* *ff*

130 [sul G]

401 *cresc.* *cresc.* *cresc.* *cresc.* *ff p [cresc.]* *ff p [cresc.]* *ff p [cresc.]* *ff* *ff* *ff* *ff* *ff* *ff*

КВАРТЕТ № 3

Соч. 73 (1946)

I

Allegretto $\text{♩} = 112$

Violino I *p dolce*

Violino II *p dolce*

Viola *p dolce*

Violoncello *p dolce*

1

2

13

20

cresc. *mf*

cresc. *mf*

cresc. *mf*

dim. *p*

dim. *p*

dim. *p*

dim. *p*

dim. *p*

dim. *p*

mf dim.

9818

27 *cresc.* *p cresc.* *f* **3** *V* *V* *b* *b* *V* *V*

33 *dim.* *dim.* *dim.* *dim.* *p* *p* *cresc.* *cresc.* *cresc.* *cresc.* **4** *V* *V* *s*

39 *cresc.* *f* *poco rit.* *a tempo* *p* [*dim.*] *pizz.* [*dim.*] *mp* [*dim.*] *pizz.* [*dim.*] *mp* [*dim.*] *p* [*dim.*]

45 *p* *arco* *p* *arco* *p* *p* *p* **5**

51 *dim.* *p* *dim.* *p* *dim.* *pp* *pp* *pp* *pp* **6** *V* *b*

59 pizz. arco pizz. arco pizz. arco

67

67 arco arco arco

p *espress.* *p* *espress.* *p* *espress.*

75

75 *sola* *p* *espress.* *espress.* *f* *f*

82

82 *f* *dim.* *p* *f* *dim.* *tr* *p* *dim.* *p* *dim.* *p*

92

92 *poco rit.* *espress.* *tenuto* *f* *espress.* *f* *espress.* *f* *espress.* *dim.* *dim.* *dim.* *dim.* *a tempo* *p* *p* *pp* *pp* *pp*

98 9816

poco rit.

a tempo

11

100

110

12

107

116

112

112

116

fp cresc.

13

117

121

fp cresc.

f

p

122

122

126

fp cresc.

dim.

mf

fp cresc.

14

127 *f* *sf* *cresc.* *f* *p*

15

133 *mf* *cresc.* *f* *f dim.* *solo*

16

139 *mf* *f* *f cresc.* *f* *cresc.*

16

144 *mp* *f*

17

149 *sf* *cresc.* *f* *sola*

154

18

cresc.

mf

158

159

159

19

f dim.

p cresc.

f

sola

f

163

164

20

f

cresc.

f cresc.

cresc.

cresc.

168

169

21

sf

sf

sf

sf

173

174

21

rit.

dim.

dim.

dim.

dim.

178

a tempo

180 *p* *poco rit.* *a tempo*

22 *a tempo*

186 *dim.* *mf marc.* *dim.*

193 *cresc.* *mf* *dim.* *(sola)* *poco espress.*

193 *cresc.* *mf* *dim.* *(sola)* *poco espress.*

23 *pp* *pizz.* *arco*

208 *pp* *pizz.* *arco*

24 *espress. pizz.* *pp arco* *pizz.*

215 *espress. pizz.* *pp arco* *pizz.*

217 *Poco più mosso*

arco
arco
P
espress.
arco
P espress.

25

226 *P*

232 *cresc.*

cresc.
cresc.
cresc.

26

238 *mf marcato*

243 *cresc.*

f

II

29 Moderato con moto ♩ = 138

25 *f* *espress.* *marc.* *marc.*

30 *f* *dim.* *pp* *dim.* *pp* *pp sola* *fp cresc. molto*

36 *f* *espress. tenuto*

42 *cresc.* *f* *cresc.* *f* *cresc.* *cresc.*

48 *f* *dim.* *fp cresc.* *pp* *dim.* *dim.* *p*

54 *f tenuto* *cresc.* *cresc.* *cresc.*

35 60 *dim.* *P espress.* *cresc.* *f* *dim.* *P espress.* *cresc.* *f* *dim.* *P espress.* *cresc.* *f*

65 *dim.* *dim.* *dim.* *dim.*

36 72 *pp* *pp* *pp* *pp*

37 76 *gliss.*

38 *allegro*

82

[rit.] [a tempo] 39

P dim. *pp*

88

94

94

40

sola *pp*

P espress.

100

41

pp *pp* *pp*

107

P *pp*

42

113

[rit.]

119

43 [a tempo]

125

[solo] 44

131

45

141

[poco rit.] [46] [a tempo]

144

con sord.

150

[47]

158

[48]

164

rit. 49 **Meno mosso**

170 *p espress. cresc.*
p espress. cresc.
p espress. cresc.
p espress. cresc.

rit.

175 *mf*
mf
mf
dim.
dim.
dim.

Adagio

179 *p*
p
p
dim.
cresc.
cresc.
cresc.
cresc.
espress.
espress.
espress.
espress.
f dim.
f dim.
f dim.
f dim.

50 **Più mosso**

185 *pp*
pp
pp
pp
p
dim.
p

[poco rit. al Fine]

190 *pp*
pp
pp
pp
morendo
morendo
morendo
morendo

49

54

55

55

58

59

64

56

65

70

71

76

57

76

83

58

88

93

59

99

60

103

61

109

62

116

cresc.

63

121

arco

arco

arco

solo

128

133

64

ff

ff

ff

139

65

cresc.

ff dim.

cresc.

ff dim.

cresc.

ff dim.

cresc.

ff dim.

146

mf

mf

152

66

p

pp

p espress.

dim.

pp

pp

dim.

158

184

185

186

187

188

189

solo

190

191

192

193

194

195

pizz.

pizz.

196

197

198

199

200

201

202

203

arco

arco

arco

204

205

206

207

208

209

70

210

211

212

213

214

215

71

poco meno ff

poco meno ff

sola

solo

214

218

72

224

73

230

235

IV

74 Adagio $\text{♩} = 80$

75 $\text{♩} = 96$

76 $\text{♩} = 80$

77 $\text{♩} = 96$

78

25

dim. pp

dim. pp ppp dim. pp

dim. pp ppp pp

p espress.

31

p

p sola

mp espress.

p

35

cresc. mf

cresc. mf

mf

79

39

p espress.

pp

pp

pp

43

mf

du

du

du

80 poco accel.

46

Più mosso accelerando

49

molto rit.

53

81 Adagio

accel.

57

rit. poco a poco

82

62

a tempo (Adagio)

64 *p* *dim.* *p*

67 *p* *pp* *ppress.*

71 *5* *5*

75 *pp* *pp*

79 *pizz.* *arco* *pp* *attacco*

85

Moderato ♩ = 100

p

86

22

87

88

89

59

58

90

63

91

68

74

92

79

84

93

pizz. *p*

pizz. *p*

espress. pizz. *p*

81

86

mf

mf

mf

mf

94

dim.

dim.

dim.

p

p

p

arco

101 *dim.*

p

95

arco

mp

106

111

p

118

poco cresc.

dim.

96

125

p poco espress.

poco espress.

131

97

138

rit. non troppo *a tempo*

mf espress. dim.

mf espress. dim.

mf espress. dim.

mf espress. dim.

p

p

p

p

solo

p

[poco rit.]

100 [a tempo]

101

196

p

197

198

199

200

201

202

203

204

205

206

207

208

209

210

103

211

212

213

214

215

216

cresc.

cresc.

cresc.

cresc.

cresc.

P cresc.

P cresc.

P cresc.

P cresc.

poco a poco

poco a poco

poco a poco

P cresc. poco a poco

104

(b.)

221

105

mf cresc. poco a poco

mf cresc. poco a poco

mf cresc. poco a poco

détaché

mf cresc. poco a poco

226

mf cresc. poco a poco

106

ff *f non troppo*

ff *f non troppo*

solo

ff espress. molto

231

solo

ff espress. molto

236

cresc.

cresc.

239

cresc.

cresc.

242

Meno mosso

107

ff

poco meno ff

ff

ff espress.

245

ff espress.

ff

248

108

ff espress. molto

ff espress. molto

5

5

ff

251

280 *pp* *mf* *dim.* *mp* *dim.* *p dim. sempre*

291 *p* *con sord.* *poco rit.*

298 *a tempo poco a poco* *poco rit.* *p* *espress.*

305 *a tempo* *molto espress.* *p*

312 *mf* *dim. poco a poco* *poco* *pizz.* *mf* *dim. poco a poco* *poco* *mf* *dim. poco a poco* *poco*

115

317

p

p

p

323

p

p

p

p

p

rit. poco

116

poco a tempo

329

p espress.

p espress.

arco

arco

p poco espress.

117

339

p

rit.

343 *pp* *pp* *pp* rit.

118 Adagio $\text{♩} = \text{♩}$
352 *p* poco espress. *pp* *p* *p* *pp* *p*

360 *pp*

rit. al Fine
363 *p* *pizz.* *p* *morendo* *morendo* *morendo*

КВАРТЕТ № 4

Соч. 83 (1949)

Allegretto $\text{♩} = 100$

Violino I
Violino II
Viola
Violoncello

Violino I and II: *mf*
Viola: *mf*
Violoncello: *mf*

1

Violino I and II: *mf*
Viola: *mf*
Violoncello: *mf*

2

Violino I and II: *dim.*, *p*, *cresc.*
Viola: *dim.*, *p*, *cresc.*
Violoncello: *dim.*, *p*, *cresc.*

3

Violino I and II: *f*, *cresc.*, *ff*
Viola: *f*, *cresc.*, *ff*
Violoncello: *f*, *cresc.*, *ff*

28

cresc.

cresc.

cresc.

cresc.

35

4

piu ff

piu ff

piu ff

piu ff

41

5

47

6

dim. poco a poco

dim. poco a poco

dim. poco a poco

dim. poco a poco

54 *f dim. poco a poco*

55 *f dim. poco a poco*

56 *f dim. poco a poco*

57 *f dim. poco a poco*

58 *f dim. poco a poco*

59 *f dim. poco a poco*

60 *f dim. poco a poco*

61 *f dim. poco a poco*

62 *p*

63 *p*

64 *p*

65 *p*

66 *p*

67 *p*

68 *mf espressa.*

69 *mp*

70 *mp*

71 *f*

72 *f*

73 *f*

74 *f*

75 *f*

76 *f*

77 *f*

78 *dim.*

79 *dim.*

80 *p sub.*

81 *p*

82 *p*

83 *p*

84 *p*

85 *p*

86 *p*

87 *p*

88 *p*

espress.

89 *pp*

90 *pp*

91 *pp*

92 *pp*

93 *pp*

94 *pp*

95 *pp*

96 *pp*

98

cresc. *mf* *dim.*

cresc. *mf* *dim.*

103

11

12

p *dim.*

p *dim.*

dim.

111

cresc.

118

13

ten. *pp cresc.* *f espress*

ten. *pp cresc.* *f* *mf*

ten. *pp cresc.* *f* *mf*

ten. *pp cresc.* *f* *mf* *espress.*

14

128

espress.

dim.

dim.

dim.

dim.

15

139

mp dolce

dim.

pp cresc.

f

mp dolce

dim.

pp cresc.

f

mp dolce

dim.

pp cresc.

f espress.

mp dolce

dim.

pp cresc.

f espress.

16

149

dim.

pp

dim.

pp

dim.

pp

dim.

pp

157

dim.

morendo

dim.

morendo

dim.

morendo

dim.

morendo

II

17 Andantino ♩ = 108

18

19

20

21

35 *p espress.* *cresc.* *cresc.* *cresc.* *cresc.*

22

45 *p* *cresc.* *cresc.* *cresc.* *cresc.*

23

52 *P cresc.* *P cresc.* *P cresc.* *p cresc.*

24

59 *f* *cresc.* *cresc.* *cresc.* *cresc.* *allarg.*

25

67 *solo* *f* *cresc.* *cresc.* *cresc.* *f cresc.*

26 poco a tempo

27

28

allarg.

a tempo

29

con sord.

30

31

32 poco più mosso

33 a tempo

rit.

34 a tempo

poco più mosso

35 a tempo

III

36 Allegretto ♩ = 120

37

38

39

40

41

42

43

44

45

46

47

48

51

123

pp

127

130

cresc. *mf* *dim.*

cresc. *mf* *dim.*

cresc. *mf* *dim.*

mf espress. *dim.*

52

133

p

attaca

IV

55 Allegretto ♩ = 144

56

57

Pesante

58

59

60

55

61

61

66

66

72

62

72

79

63

79

64

84

pp

gliss.

65

90

pp

ppp

ppp

pp

pp

95

66

100

mf

p

67

106

pp

pp

pp

mf

p

68

111

117

69

123

70

128

71

143

72

73

74

160

78 79

193

199

80

204

208

81 82

212 *ff* *espress.*

218

224

229

235

86

ff *espress.*

ff *espress.*

ff *pizz.*

f *pizz.*

ff *pizz.*

f *arco*

240

87

[Pesante] *arco* [a tempo]

dim.

dim.

dim.

f *arco*

f *arco*

f *arco*

f *solo*

f *espress.*

247

88

f *pizz.*

f *pizz.*

f *pizz.*

f *pizz.*

f *sempre*

254

260

89

266

9816

90 arco

271 *dim.* *pp*

[solo]

278 *p* *pp* *p* *pp*

91

284 *pp* *pp* *espress.* *p* *mf* *p*

92

289 *mf*

95

pizz.

pizz.

317

96

con sord.

pp

arco

pp

pp

pizz.

p

322

328

97

morendo

morendo

morendo

335

98

342 *dim.* *pp* *mf* *pp* *ppp* *morendo*
arco *pp* *mf* *pp* *ppp* *morendo*
pp *mf* *pp* *ppp* *morendo*

99

351 *cresc.* *mp dim.* *pp* *morendo*
pp *cresc.* *mp dim.* *pp* *morendo*
pp *cresc.* *mp dim.* *pp* *morendo*
mp espress.

100

361 *pizz.* *p*
pizz. *p*
pizz. *p*
pp

101

371 *p* *pp*
p *pp*
pp *pp*
morendo

Квартету имени Бетховена:
Д. М. Цыганову, В. П. Ширинскому, В. В. Борисовскому и С. П. Ширинскому

КВАРТЕТ № 5

Соч. 92 (1952)

Allegro non troppo $\text{♩} = 100$

Violino I

Violino II

Viola

Violoncello

1

2

3

ff

33

4

38

5

44

6

50 *cresc.* *dim.* *mf*

cresc. *dim.* *mf*

cresc. *dim.* *mf*

cresc. *mf*

58 *mf* *mf* *mf*

mf

61 *dim.* *p* *mp* *P*

dim. *mp* *P*

dim. *mp* *P*

dim. *p*

7

67 *pp solo* *mp espress.*

72 *p* *p*

78 8

p espress.

84

90 9

cresc. poco a poco

96

cresc. poco a poco

f

102 10

cresc. poco a poco

f

espress. f

espress. f

14

138

15

145

150

16

155

17

160

185 *P*

18

cresc. marcato

cresc.

170

mf

mf

cresc.

cresc.

mf cresc.

175

19

ff *mf* *solo*

ff *sola*

ff *mf*

180

f

f

185

20

cresc.

cresc.

cresc.

cresc.

ff *mf*

f

190

195

201

207

213

24

217 *p cresc.*

p cresc.

p cresc.

p cresc.

223

25

228

234

26

238

pp sub.

pp sub.

pp sub.

pp sub.

243 *cresc. poco a poco*

244 *cresc. poco a poco*

245 *cresc. poco a poco*

246 *cresc. poco a poco*

247 *cresc. poco a poco*

248 *cresc. poco a poco*

249 *cresc. poco a poco*

250 *cresc. poco a poco*

251 *cresc. poco a poco*

252 *cresc. poco a poco*

253 *cresc. poco a poco*

254 *cresc. poco a poco*

255 *cresc. poco a poco*

256 *cresc. poco a poco*

257 *cresc. poco a poco*

258 *cresc. poco a poco*

259 *cresc. poco a poco*

260 *cresc. poco a poco*

261 *f cresc.*

262 *f cresc.*

263 *f cresc.*

264 *f cresc.*

265 *f cresc.*

266 *f cresc.*

267 *f cresc.*

268 *f cresc.*

269 *f cresc.*

270 *f cresc.*

271

272

273

274

275

276

277

278

279

280

281 *ff*

282 *cresc.*

283 *ff*

284 *cresc.*

285 *ff*

286 *cresc.*

287 *ff*

288 *cresc.*

289 *fff espress.*

290 *fff espress.*

291

292

293

294

295

296

297

298

299

300

8

268

31

espress.

espress.

ff espress.

ff espress.

273

278

32

283

33

sola

ff espress.

288

293 34

ff espress.

ff espress.

ff espress.

ff espress.

309

315 35

sf

320 36

325 37

gliss.

37

38

39

335

340

40

345

dim. poco a poco

41

350

p

42

355

dim. *pp* *p*

dim. *pp* *p*

dim. *pp* *pp*

dim. *pp*

43

361

p

367

44

373

pizz. *p*

45

379

443

449

455

461

8

468

sola

8

54

474

8

55

480

mp

8

486

p

attacca

II

Andante $\text{♩} = 68$

56 *pp*
con sord. (arco)
pp

57 *arco solo con sord.*
p espress.

58 59 *pp*
con sord. arco solo
p

8
16
25

9818

60

34

pp

solo

sola

61

42

pp

62

50

58

rit.

f

f

f

63

a tempo

65

p cresc.

f espress.

dim.

p cresc.

f espress.

dim.

p cresc.

f espress.

dim.

p cresc.

f espress.

dim.

64 Andantino ♩ = 72

73

80

87

94

101

poco rit.

8

108

Andante ♩ = 63

8

69

pp

pp

sola

pp

117

8

70

solo

p espress.

123

71

130

pp

137

144

72 Andantino $\text{♩} = 72$

150

73

157

74

164

75

171

Andante $\text{♩} = 63$

rit.

dim.

pp

dim.

pp

dim.

pp

dim.

pp

178

184

dim.

pp

pp

pp

solo

p espress.

192

201

dim.

pp
attacca

III

78 Moderato $\text{♩} = 104$ 79

sotto voce
(senza sord.)
p semplice

80 senza sord. 81

pp senza sord. *p semplice*

81

82

[5] 83 Allegretto d. = 63

84

85

86

87

88

89

90

91

92

93

94

150

95

157

96

164

170

97

176

98

182

99

188

198

100

198 *mf espress.*

101

204 *sf*

102

210

216

103

221

226

231

236

242

106

solo sul G sin'al ⊗ feroce

248

107

258

259

108

109

110

111

289

292

112

296

113

300

304

114

308

312

316

dim. poco a poco

dim. poco a poco

dim. poco a poco

dim. poco a poco

115 *Meno mosso* ♩ = 112

320

p *espress. cresc.* *f*

Allegretto ♩ = 63

116 ♩ = 112

326

dim. *p* *espress. cresc.* *p*

117

332

f *p* *cresc. espress.* *f* *cresc. espress.* *f* *cresc. espress.* *f* *espress.*

339

ff *pizz.* *f* *espress.* *arco*

ff *pizz.* *ff* *pizz.*

118

345

pizz.

ff

ff

ff

119

351

poco rit.

arco

dim.

p

pizz.

con sord.

P

con sord.

P

con sord.

f

p

120

357

363

121

368

mf

arco

mf

arco

mf

cresc.

cresc.

cresc.

f

mf

mf

122

123

124

125

126

127

poco rit.

Andante ♩ = 72

128

129

130

131

132

КВАРТЕТ № 6

Соч. 101 (1956)

I

Violino I

Violino II

Viola

Violoncello

Allegretto $\text{♩} = 112$

3

4

45

5

57 *mf* *f* *dim.* *p* *dim.* *p* *dim.* *p* *dim.* *p*

63

64

70

71 *p*

77

78

84

85 *p*

91

125

12

131

137

13

144

149

14

154

15

159

solo

164

16

169

174

17

182

18

188

19

194

201

201

20

208

9816

24

249 *f* *dim.* *V*

25

257 *p*

26

261

27

273 *p*

28

282

29

30

31

32

33

36 Moderato con moto $\text{♩} = 80$

37

38

p

p
sola

mp
solo

31

mp

39

mp

mp

(b)*p*

(b)*p*

39

p

p

(b)*p*

(b)*p*

46

poco meno mosso a tempo

mf *espress.*

mf *espress.*

mf *espress.*

mf *espress.*

54

40

p

p

p

p

61

107

115

116

43

p espress.

123

p espress.

dim.

pp

pp

pp

pp

131

44

p espress.

p espress.

p espress.

p espress.

139

45

pp

pp

pp

pp

pp

dim.

pp

50 poco meno mosso

a tempo

227 *p espress.* arco *p espress.* arco *p espress.* arco *p espress.*

pizz. b₂ *pizz.*

234

243 *p dim.* *p dim.*

252 **51** *pp* *pp* arco *pp* arco *pp* *pizz.* *p* *pizz.* *p*

260 *pp* arco *pp* arco *pp*

52

53

III

54 Lento $\text{♩} = 116$

55

10

16

58

21

26

57

58

59

60

pp

pp

pp

66

61

pp

pp

pp

pp

76

pp

pp

pp

pp

pizz.

arco

62

pp

pp

pp

pp

pizz.

arco

poco espress.

alucca

IV

63 Lento ♩ = 116

Allegretto ♩ = 69

70

71

105

72

111

117

73

122

74

127

133

139

76

145

80

8

214

220

226

232

238

con sord.

85

245 *dim.* *p* *con sord.*

86 *con sord.*

252 *pp* *con sord.* *p*

258

87

264 *mf* *f sub. espress.* *dim.* *mf* *dim.* *dim.* *dim.*

270 *p*

88

rit.

poco espress. [*molto espress.*]

poco espress. [*molto espress.*]

mp espress.

277

89 Andante ♩ = 126

p *dim.* *pp*

p espress. *dim.* *pp poco espress.*

p *dim.* *pp solo*

p espress.

284

293

299

90

a tempo

rit.

297

cresc. *mf dim.* *p*

cresc. *mf dim.* *p*

cresc. *mf dim.* *p*

cresc. *mf dim.* *p*

302

91

308

314

cresc. *cresc.* *espress.*

cresc. *cresc.*

cresc.

92

320 *mf* *f espress.* *dim.* *rit.* *a tempo* *f espress.*

f *dim.* *f espress.*

mf *dim.* *f espress.*

dim. *f*

93

326 *dim.* *p* *dim.* *espress.* *dim.* *espress.*

dim. *p* *espress.* *dim.* *espress.*

dim. *p* *espress.* *dim.* *espress.*

dim. *p* *espress.* *dim.* *espress.*

332 *rit.* *cresc.* *a tempo* *dim.* *p* *dim.* *p*

cresc. *espress.* *dim.* *p* *dim.* *p*

espress. cresc. *dim.* *p* *dim.* *p*

espress. cresc. *dim.* *p* *dim.* *p*

94 Lento ♩ = 100

339 *pp* *p espress.* *pp* *morendo*

pp *p espress.* *pp* *morendo*

pp *p* *pp* *morendo*

pp *p* *pp* *morendo*

КВАРТЕТ № 7

Соч. 108 (1960)

I

1

Allegretto $\text{♩} = 120$

Violino I

Violino II

Viola

Violoncello

5

1

11

17

2

poco espress.

3

50

54

58

6

62

66

7

91

96

103

112

121

130

mp

p

mf [*pp*]

pizz.

arco

p poco espress.

arco

pizz.

poco espress.

11

139

p

pizz.

12

148

con sord.

con sord.

157

mf

arco

p poco espress.

arco

p

13

166

con sord.

mf dim.

p

mp

15

16

II

17 Lento $\text{♩} = 63$

45

21

53

22

61

68

72

III

23 Allegro ♩ = 176
con sord.

oon sord.

oon sord.

oon sord.

pp

24

senza sord.

10

13

25

senza sord.

19

26

senza sord.

23

27

27

senza sord.

31

35

59

64

30

71

31

76

80

32

33

91

96

101

34

106

37

39

157 *ff*

162 *ff*

40

169 *ff*

[poco a poco rit.]

175 *f* *mf* *pizz.* *attacca*

41 Allegretto $\text{♩} = 80$
con sord.

182 *p* *con sord.* *con sord.* *con sord.* *arco*

42

188

193

43

202

208

44

215

48

256

262

49

268

275

281

50

287

pp

pizz.

p

295

pizz.

p

51

304

pizz.

p

313

arco

arco

arco

arco

p

52

320

pp

pp

pp

pp

327 *pp*

332 *pp*

333

53

338

339

346

347

353

pizz.

354

[poco a poco rit.] [Adagio]

arco

pp *morendo*

pp *morendo*

pp *morendo*

arco *dim.* *pp* *morendo*

[*espress.*]

КВАРТЕТ № 8

Соч. 110 (1960)

I

Largo $\text{♩} = 63$

Violino I

Violino II

Viola

Violoncello

11

20

30

3 *poco rit.*

41 *pp* *p*

a tempo 4

50 *pp* *pp* *pp* *pp*
poco espress.

59 *pp* *pp* *pp* *pp*

5

68 *pp sempre* *pp* *pp* *pp*

6 7

77 *cresc. ed espress.* *mf dim.* *p dim.* *pp*
cresc. ed espress. *mf dim.* *p dim.* *pp*
cresc. ed espress. *mf dim.* *p dim.* *pp*
cresc. ed espress. *mf dim.* *p dim.* *pp*

87 *P espress.*
 cresc. dim.
 cresc. dim.
 cresc. dim.
 cresc. dim.

8 a tempo

95 *pp*
pp
pp
pp

9

103 *pp*
pp *sfp* *solo* *mp*
pp *poco espress.* *mp*
pp *pp sempre*
pp sempre

10

111 *mp*
dim.
dim.
p dim.

118

118 *pp* *mf dim.* *p* *PP cresc.*
pp *mf dim.* *p* *PP cresc.*
pp *mf dim.* *p* *PP cresc.*
pp *mf dim.* *p* *PP cresc.*

attaca

II

11 Allegro molto 3/4=120

sul G sin' al $\text{\textcircled{C}}$

14

15

46

16

53

60

17

68

18

75

82

19

90

97

137

143

149

154

22

160

ff *espress.*

31

283 sff sf f

292 sf f

32

302 [f] p sub. f

311 cresc. f

33

320 sf molto espress. sf

329

34

334

339

344

attacca

III

35 Allegretto $\text{♩} = 120$

35 36 37 38

39 40 41 42

36

43 44 45 46

47 48 49 50

29

37

36

43

pp

f

dim.

pp

f

dim.

pp

f

dim.

50

p

57

pp

pp

41

42

193

200

208

215

223

51

52

IV

53

Largo $\text{♩} = 138$

54

senza sord.

56

57

58

59

60

61

62

140

150

63

160

168

178

System 178-179: Continuation of the previous system. The system concludes with the instruction *attaca*.

V

65 Largo $\text{♩} = 66$

66 *senza sord.*

67

68

69

cresc. *f*

p *cresc.* *f*

p *cresc.* *f*

p *cresc.* *f*

70

71

72

ПРИМЕЧАНИЯ

В примечаниях даются ссылки на текст первых изданий квартетов в случаях разночтений с настоящей публикацией.

КВАРТЕТ № 1. В издании 1939 г.:

II. MODERATO

Т. 77. V-по I:

IV. ALLEGRO

Т. 35. V-по I:

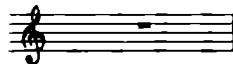

КВАРТЕТ № 2. В издании 1945 г.:

III. ALLEGRO (ВАЛЬС)

Т. 1: Allegretto $\text{♩} = 88$

Т. 120: Allegro $\text{♩} = 104$

Т. 281: Allegretto $\text{♩} = 88$

Т. 344: Allegro $\text{♩} = 104$

КВАРТЕТ № 4. В издании 1954 г.:

IV. ALLEGRETTO

Т. 27. V-с.:

Т. 345: *p*

В авторизованной рукописи голосов IV части квартета № 4 дан следующий вариант исполнения:
Тт. 325—330:

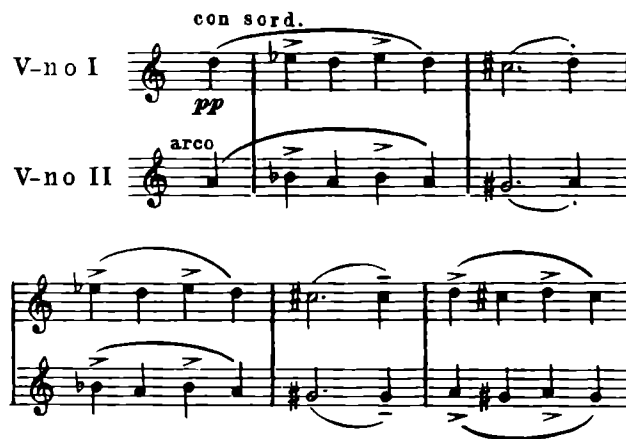

con sord.
V-но I *pp*
arco
V-но II

СОДЕРЖАНИЕ

От редакции	XI	КВАРТЕТ № 5. Соч. 92	
		I. Allegro non troppo	139
КВАРТЕТ № 1. Соч. 49		II. Andante	157
I. Moderato	1	III. Moderato	163
II. Moderato	5	КВАРТЕТ № 6. Соч. 101	
III. Allegro molto	9	I. Allegretto	179
IV. Allegro	15	II. Moderato con moto	190
КВАРТЕТ № 2. Соч. 68		III. Lento	198
I. Moderato con moto (Увертюра)	22	IV. Lento	201
II. Adagio (Речитатив и романс)	33	КВАРТЕТ № 7. Соч. 108	
III. Allegro (Вальс)	38	I. Allegretto	213
IV. Adagio (Тема с вариациями)	50	II. Lento	221
КВАРТЕТ № 3. Соч. 73		III. Allegro	224
I. Allegretto	65	КВАРТЕТ № 8. Соч. 110	
II. Moderato con moto	74	I. Largo	237
III. Allegro non troppo	81	II. Allegro molto	240
IV. Adagio	90	III. Allegretto	250
V. Moderato	94	IV. Largo	259
КВАРТЕТ № 4. Соч. 83		V. Largo	263
I. Allegretto	108	Примечания	265
II. Andantino	113		
III. Allegretto	117		
IV. Allegretto	125		

ДМИТРИЙ ДМИТРИЕВИЧ ШОСТАКОВИЧ

СОБРАНИЕ СОЧИНЕНИЙ. ТОМ ТРИДЦАТЬ ПЯТЫЙ

Квартеты № 1—8

Для двух скрипок, альты и виолончели. Партитура

Редактор **В. Дьяченко**. Лит. ред. **В. Мудьюгина**
Перевод на английский **К. Данько**. Худож. редактор **А. Головкина**
Техн. редактор **В. Кичоровская**. Корректор **Н. Зарева**

Сдано в набор 13.04.78. Подписано в печать 27.06.79. Формат бумаги 60×90 1/8.
Бумага офсетная № 1. Гарнитура гельветика. Печать офсет.
Объем печ. л. 35,0. Усл. п. л. 35,0. Уч.-изд. л. (включая иллюстрации) 35,42.
Тираж 4830 экз. Изд. № 9816. Зак. № 3804. Цена 7 р. 60 к.

Издательство «Музыка», Москва, Неглинная, 14

Московская типография № 5 Союзполиграфпрома при Государственном комитете СССР
по делам издательств, полиграфии и книжной торговли.
Москва, Мало-Московская, 21.