

# Д.ШОСТАКОВИЧ

СОБРАНИЕ СОЧИНЕНИЙ  
ТОМ ТРИДЦАТЬ СЕДЬМОЙ

## **ТРИО №1**

ДЛЯ СКРИПКИ, ВИОЛОНЧЕЛИ  
И ФОРТЕПИАНО

## **КВИНТЕТ**

ДЛЯ ДВУХ СКРИПОК, АЛЬТА, ВИОЛОНЧЕЛИ  
И ФОРТЕПИАНО

## **ТРИО №2**

ДЛЯ СКРИПКИ, ВИОЛОНЧЕЛИ  
И ФОРТЕПИАНО

ПАРТИЯ  
ВИОЛОНЧЕЛИ

Т. И. Гливенко

# ТРИО № 1

Для скрипки, виолончели и фортепиано

Соч. 8 (1923)

Andante [♩ = 92]

*p espress.*      2      *pizz.*      *p*      *arco*      *espress.*

8      *dim.*      *ppp*

12      **1** *Molto più mosso* ♩ = *d*      *pp*

17      4

26      *p*      4

34      *p*      **2** 7

45      *p cresc.*      *fff*

**3** *Andante*      *p espress.*

56      *rit.*      1

4 **4** Allegro [♩ = 116]

61 *p*

65

69 *mf*

73 [*cresc.*]

77 *f*

80

**5** Più mosso [♩ = 120]

84 *mf* *pizz.* *cresc.* *p cresc.*

92 *ff* *arco*

**6** rit.

94 [*f*]

Adagio [♩ = 54]

96 *pespress.*

99 [*p*]

**7** Andante [♩ = 69]

103

*[p]* *espress.*

107

111

*pizz.*

*p*

*p*

Ossia: **1**

*p*

*p*

*meno mosso*

**8**

118

*p*

*p*

*poco rit.*

*arco*

*a tempo*

*rit.*

122

*espress.*

*dim.*

**9** Moderato [♩ = 96]

126

*molto espress.*

*f*

(*accel.*) **1**

**10** Allegro [♩ = 116]

138

*fff* [*cresc.*]

**11** Prestissimo fantastico ♩ = ♩

151

*pp sub.*

155

163 [p]

167 *pizz.* *f* *arco* *f dim.*

[12] 172 *pp*

176 2

181 [*f*]

[13] 186 [*p*] *pizz.* *cresc.*

191

196 *arco* *ff*

[14] *Andante* [♩ = 120] 200 [*pp* *espress.*]

207 *pizz.* *arco* 2 *[p]* *[pp]*

213 *pizz.*

217 *arco* 3

15 *Poco più mosso*  $\text{♩} = 132$   
222 6 *pizz.* *arco*

231 1

235 *[mf]* *[dim.]*

16 *Coda* *Allegro*  $\text{♩} = 116$   
240 *p*

244 *cresc.* 17 9

18

257 *f*

260

264 *fff*

269

271 *rit.* **19** *Allegro moderato* [♩ = 96] *fff espress. molto*

274 *Allegro* [♩ = 116] *p cresc.*

277

ossia:

279 *fff* *fff*

# КВИНТЕТ

Для двух скрипок, альты, виолончели  
и фортепиано

Соч. 57 (1940)

## I. Прелюдия

Lento  $\text{♩} = 72$

7 **1**

*f espress.*

10 *cresc.* *ff*

12 *cresc.* *ff*

14 rit. G.P.

17 **3** Poco più mosso  $\text{♩} = 72$  **4** 8 **5** 8 **6** 6

48 *p* **7** poco rit. **8** a tempo **1** *p espress.*

68 *cresc.* *dim.*

74 poco rit. **9** a tempo *pp* 8

10 **10**

86 *mp* *espress.* *tenuto*

94 *cresc.* *rit.*

**12** Lento ♩ = 58

102 *ff* *espress. tenuto*

104 *più ff*

*poco rit.*

**13** a tempo

106 *fff*

**14**

109

113

**15**

117

*poco rit.*

119

*attaca*

## II. Φύρα

Adagio  $\text{♩} = 84$ 

16

6

17

9

18

con sord.

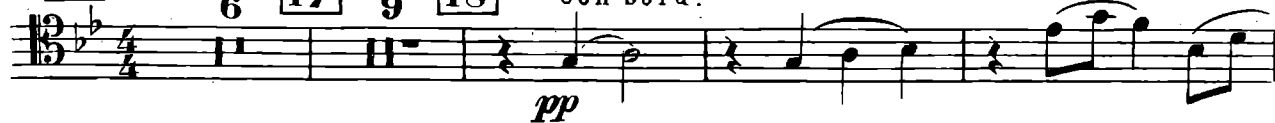
*pp*

19

19

24

20

29

21

35

22

40

senza sord.

8

23

4

24

45

*p*

25

4

61

*cresc.*

26

solo

27

4

69

*f*

28

77 *ff*

29

30

83 *ff*

31

93

32

33

con sord.

*f* *espress.*

99

34

*dim.*

*p*

108

35

36

115

37

*cresc.*

*pp*

121

38

128

39

3

*p*

*cresc.*

136

40

*dim.*

*p*

143

149 **41** *f espress.* **42** *p*

156 **43**

164 **44** *morendo* *pp* *p* *pp* *morendo*

**45** Allegretto *senza sord.* **III. Скерцо**

*f marc.*

8

**46**

16

23

**47** 1 2 3 4 5

31

6 7 8 **48** 1 2 3

38 *dim.* *p*

4 **49** 1

46 *cresc.* *ff*

53 *ff*

50

51

73

52

77

84

53

pizz.

8

91

*ff*

105

*p*

*cresc.*

*f*

1

54

8

113 *p* *cresc.*

55

arco

*simile*

128 *f marc.*

134

56

140

57

146

58

152 *cresc.* *ff* *f*

159 *altes.*

59

169

60

176 *dim.* *p*

61

183 8

**62** pizz.

198 *p*

207

**63** arco

216 *p*

226

**64**

235 *cresc.* *f cresc.*

**65**

243 *ff*

**66**

249

256

**67**

263 *simile*

270

275

### IV. Интермеццо

**68** Lento  $\text{♩} = 72$   
pizz.

*p*

6

11

**69**  
16 *cresc.*

21 *dim.* *pp* *p*

26 *cresc.* *dim.* **70** **71**

arco poco rit. **72** a tempo **73**  
38 *p* *dim.* *morendo*  
10794

53 1 1 74

*p espress.*

60 *p* *cresc. molto* *rit.* 75 *ff espress.* 3

appassionato

69 76 3 *piu ff*

74 *dim.* 77 1 2 3 4 *p*

82 78

88 79

94 *morendo* *attaca*

### V. Финал

80 *Allegretto*  $\text{♩} = 96$  *rit.* 3 4 1 *pizz.* 81 *p*

*poco a poco a tempo a tempo*

11 *arco* 82 3 5

20 83 *pp*

26 *mp*

31 *p* [84] 3 [85] 6

[86] 45 *pp* *p* [87]

52 [87]

56 [88] 3 1

64 [89] solo *f*

75 [90] 1 2 3 *marc.*

82 [91] 1 2 3 4 5

92 [92] 6 7 [93] 8 [93] 1 *ff*

108

94

113 *cresc.*

117

95

121 *col legno*  
*f*

96

127 *dim.* *p*

98

142 *arco*  
*p*

97

142

100

153

101

164 *pp*

168

171

175

178

102 *rit. poco a poco* 21

184 *f espress.*

103 *ff* *dim.* *p*

194 *ff* *dim.* *p*

200 *p* *a tempo* 104

205 *con sord.*

212 105 3 1 *p*

219 106

225 107 2

232 1 3 108 15 109 *p espress. cresc.*

256 110 *f dim.* *p*

264 111 *p*

272 112 3 2 *pizz.*

282 1 2 *pp*

Памяти И. И. Соллертинского

**ТРИО № 2**

Для скрипки, виолончели и фортепиано

Соч. 67 (1944)

I

**Andante**  $\text{♩} = 69$   
con sord.*tenuto*

**6** **Moderato**  $\text{♩} = 96$ 

52 7

55

58

61 8 pizz. 1

69 9 arco 1

75 10 senza sord.

81 11 Più mosso ♩ = 120

88 12 1

95 13 1

poco allarg.

101 *f*

**14** Poco più mosso ♩ = 160

107

113 *f* **15**

120

129 *ff* **16**

135 *cresc. ff* **17** *ff* pizz.

143 **18** *p sub.*

149

156 **19** 1

163 *cresc.*

arco

20

169

173

178

182

185

190

195

201

207

213

220 1 1 [25] *mf* *dim.*

[26] 227 *p*

233 [27]

238

245 *p*

II

[28] Allegro con brio  $\text{♩} = 132$  [29]

7 *f marcatisissimo, pesante*

14 [30] 8 Piano [31] *ff*

35

40 [32] *ff*

33

47

52

58

34

65

35

73

36

81

37

87

38

94

39

99

105

114 40 1

118 *ff*

123 41 *fff*

128 42

133

138 43

148 44 *f cresc.*

153 45 *ff*

159

46

166

47

172

178

184

pizz.

48

192

49

197

202

50

208

51

214

220 *cresc.*

227 **52** *ff*

234 **53**

241 *arco*

248 **54**

255 **55** *ff*

264 **56**

271

278

III

57 **Largo**  $\text{♩} = 112$   
 7 V-no **58** *es press.* 4 V-no  
*p espr.*

**59**

17

20

**60**

24 *cresc.* **f**

**61**

30 *dim.*

**62**

34 **p**

**63**

40 **p**

**63**

41 **p**

**63**

51 **p dim.** **pp** *attacca*

# IV

64

Allegretto

$\text{♩} = 144$

V-no

65

pizz.

1

1 2 3 4 5 6 7 8 9

10 11 12 13 14 15

16 17 18 19 20 21

22 23 24 25 26 27

28 29 30 31 32 33

34 35 36 37 38 39

40 41 42 43 44 45

46 47 48 49 50 51

52 53 54 55 56 57

60 68 *dim.* *p* 1 2

64 3 4 5 6

68 7 8 9 10

72 69 1 2

76 3 4 5 6

80 *cresc.*

84 *ff*

88 70

92

96 71 = 168 2

100 *ff* *espress.*

104

108 **72** *ff*

113

118 **73** *f* *espress.* *molto cresc.* *tenuto* *ff*

122 *f*

125 **74**

129

133 **75** 1 2 3 4 5 *pp*

138 6 7 8 *pp*

143

76

147

152

77

156

78

159

164

79

169

174

80

178

183

187

81

*ff*

191

195

199

82

*fff appassionato*

206

211

215

83

219

84

*ff*

223

*sempre*

228

85

233 *b* *b* *b* *b* *b* *b* *b* *b* *b* *b* 1 2 3 4 37

238 *b* *b* *b* *b* *b* *b* *b* *b* *b* *b* 5 6 *ff*

243 *b* *b* *b* *b* *b* *b* *b* *b* *b* *b* rit. [86] a tempo (poco meno mosso) ♩ = 144 *fff* *espress.*

247

251 [87]

256 [88]

260

265 [89]

270

275 [90] rit.

280 [91] a tempo ♩ = 168 [92] 4

V-no 93 con sord. *ff* *espress.*

94

95

96

97 98 *dim.* 1

99 *p* 1 2 3

4 5 6 7 8

9 10 11 12

*gliss.* 100 *col legno* 1 2

3 4 5 6 7

348

**101** appassionato

arco *v*

353

*ff* *espress.*

359

363

**102** pizz.

*p*

367

372

**103** arco

*p*

377

**104**

*p*

382

**105** Adagio

rit. *molto vibrato*

389

**106**

*pp* *pizz.* *p*

401

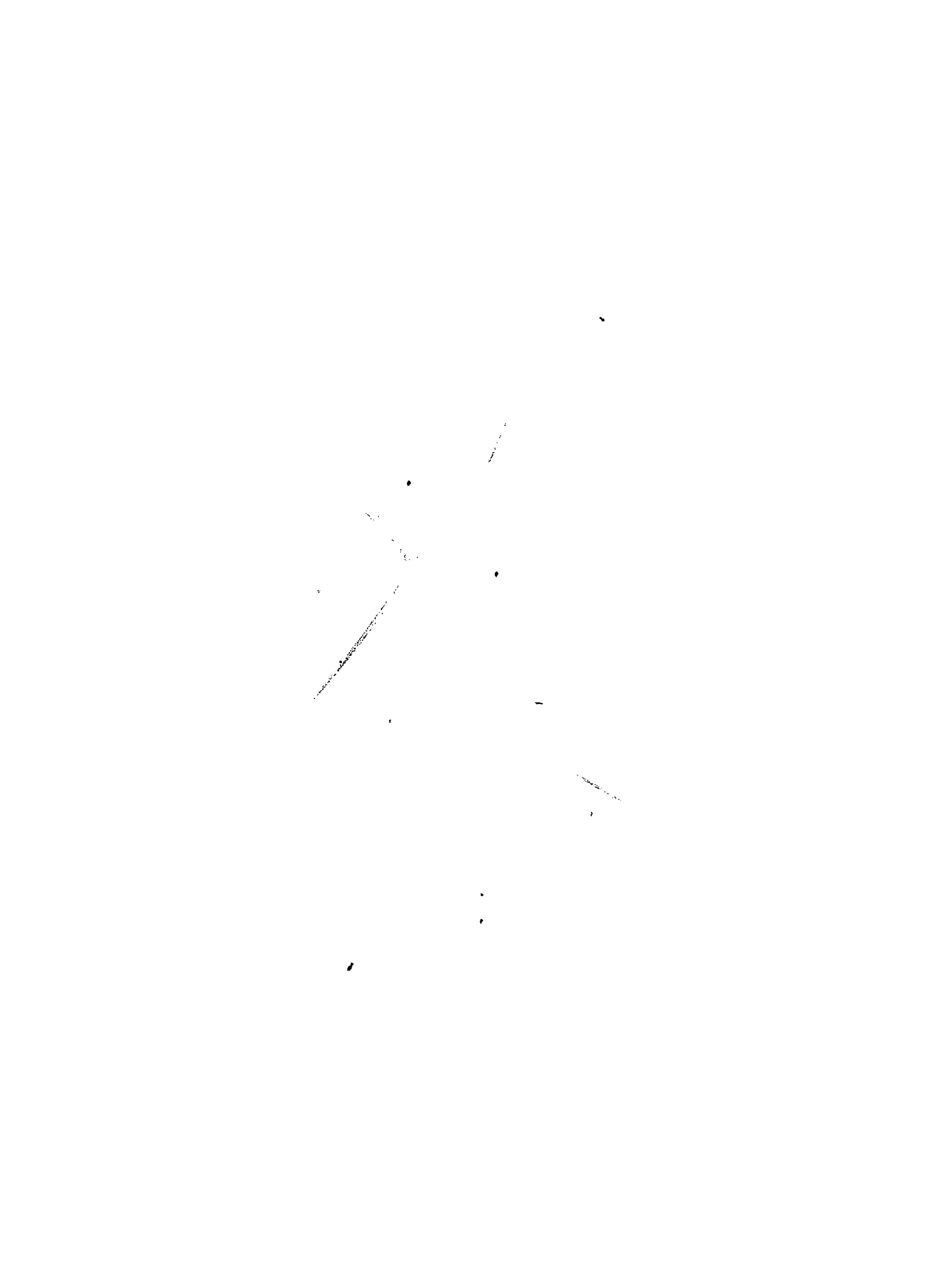

# Д.ШОСТАКОВИЧ

СОБРАНИЕ СОЧИНЕНИЙ  
ТОМ ТРИДЦАТЬ СЕДЬМОЙ

## КВИНТЕТ

ДЛЯ ДВУХ СКРИПОК, АЛЬТА, ВИОЛОНЧЕЛИ  
И ФОРТЕПИАНО

ПАРТИЯ  
АЛЬТА

# КВИНТЕТ

Для двух скрипок, альты, виолончели  
и фортепиано

Соч. 57 (1940)

## I. Прелюдия

Lento  $\text{♩} = 72$

7 1

11 *ff* *cresc.* *ff*

14 *rit.* *G.P.*

3 Poco più mosso  $\text{♩} = 72$

1

17 *p*

25 4

33 5 *cresc.*

41 6 *dim.* *p*

47 7 *poco rit.*

11 2

4 **8** a tempo V-no I poco rit.

66 *cresc.* *dim.*

**9** a tempo

77 *p espress.* *cresc.* *f* *dim.*

**10** **11**

86 *p* *mp* *cresc.*

**12** Lento = 58

96 *rit.* *ff espr. tenuto*

**13**

103 *più ff*

**14**

105 *poco rit.*

**13** a tempo **14**

107 *fff*

**15**

112 (h)

**15**

116 (h)

**16**

119 *poco rit.* *attacca*

# II. Φύρα

16 Adagio  $\text{♩} = 84$

6 17 9 18 V.c. *pp*

20 19 con sord. *pp*

26 20 21 *p*

32 sul C 22 23 senza sord. *p*

41 24

55 25 *cresc.* sola *f espress.*

60 26 *cresc.*

68 27

75 28 *ff*

81 29

89 30 *cresc.* *ff*

31

84

32 2 2 33 3 con sord. 34 5

99

*f espress.* *dim.* *p*

35

115

*p*

36

120

*cresc.*

37 38

125

*pp*

39 5

133

*p* *pp*

40 1 41

144

*p* *mf espress.*

42

152

*p*

43

159

*morendo*

44

185

*pp* *p* *pp* *morendo*

### III. Скерцо

**45** Allegretto  $\text{♩} = 84$   
senza sord.

*f marc.*

8

**46**

16

24

**47** 1 2 3 4 5 6 7 8

32

9 10 **48**

41 *dim.* *p* *cresc.* *ff*

**49** 2

49 *ff*

**50** v v v

58

64

**51** v 1 2 3 4

69

**52** v

75

81

80 53 pizz. *ff* 8

105 arco *p* 1 2 3 4 5 6 *cresc.* *f* 54 *mp marc.*

114 3 3

121 *p* *cresc.*

129 55 1 2 3 4 5 6 7 8 9 10 *marc.* *simile*

139 56 1 2 3 4 5 6 7 8 57

149 1 2 3 4 5 *cresc.* *ff* 58

156 *f*

164

171 59 1 2 3 4 5 6 7 8 *dim.*

181 60 1 2 3 4 5 6 7 8 61 8 *p*

198 62 *p*

208

215

pizz.

**63**

*mf dim.* *p*

223

231

3 **64** 1 arco

*mp cresc.*

241

*f cresc.*

**65**

*ff*

247

**66**

254

261

**67**

269

*simile*

275

# IV. Интермеццо

68 Lento  $\text{♩} = 72$  69

15 *p* *cresc.* *dim.*

22 *pp* *p* *cresc.* *dim.* 70

34 4 *p* *dim.* *morendo* 72 a tempo 6

49 4 1 1 74 *pespress.*

57 *rit.* 75 *appassionato* *cresc. molto ff espress.* 3

68 76 *più ff*

73 *dim.* 77 *p*

81 78

87 79

93 *morendo* *attacca*

# V. Финал

80 Allegretto  $\text{♩} = 96$  poco a poco a tempo a tempo  
 rit. 3 4 81 3

88 *f* pizz.

99 *arco* 3 *maro. cresc.* *ff*

108 *cresc.*

114

118

125 *col legno* *f* *dim.* *p* 3

133 6 *arco* *p*

142 *p*

148 *p*

157 100 1 4 *pp*

165 101

169

173

177

183 102 *f espress.* *creso.*

191 *rit. poco a poco* 103 *ff*

199 *a tempo* 104 *p*

204

207 *pizz.* 1 *arco* *p*

14 **105** 3 1 1 1 **106** con sord. *p*

213

222

**107** 2 1 3 **108** 15 **109** *p espress. cresc.*

229

**110** *f dim.* *p*

253

262 *pp*

**111** *p* *pp*

269

**112** 1 *p* 1

275

283 2 *plzz.* *pp*

# Д.ШОСТАКОВИЧ

СОБРАНИЕ СОЧИНЕНИЙ  
ТОМ ТРИДЦАТЬ СЕДЬМОЙ

## **ТРИО № 1**

ДЛЯ СКРИПКИ, ВИОЛОНЧЕЛИ  
И ФОРТЕПИАНО

## **КВИНТЕТ**

ДЛЯ ДВУХ СКРИПОК, АЛЬТА, ВИОЛОНЧЕЛИ  
И ФОРТЕПИАНО

## **ТРИО № 2**

ДЛЯ СКРИПКИ, ВИОЛОНЧЕЛИ  
И ФОРТЕПИАНО

ПАРТИЯ  
ПЕРВОЙ СКРИПКИ

Т. И. Гливенко

## ТРИО № 1

Для скрипки, виолончели и фортепиано

Соч. 8 (1923)

Andante [ $\text{♩} = 99$ ]

3 Andante

2

48 *sff* *p molto espress.*

rit.

54 *p*

4 Allegro [♩ = 116]

7

61 *p* *mf*

72 *cresc.*

77 *f*

80

5 Più mosso [♩ = 120]

82 *p*

85 *p*

87 *dim.*

89 *pizz.* *arco* *pizz.*  
*mf* *cresc.* *p cresc.*

93 *arco*  
*ff*

95 **6** *rit.* *en harm.* *f* *p* *p*  
**Adagio** [ $\text{♩} = 54$ ]  
 4

103 **7** *p* *p molto espress.*  
**Andante** [ $\text{♩} = 69$ ]  
 8

114 *p* *espress.* *poco rit.*  
**Meno mosso**  
 3 2 **8** 2

120 *p* *espress.* *poco rit.*

123 *a tempo rit.* *[dim.]* *[p] espress.* *cresc.*  
**9** **Moderato** [ $\text{♩} = 96$ ]  
 2

129 *p*

133 *p* *accel.*

10 1 2

138

142 *ossia:*

146

*cresc.*

147 *cresc.*

148 *ff* *cresc.*

11 Prestissimo fantastico ♩ = d

150 *fff* *ppsub.*

154

159

163 [*p* *pizz.*]

12 arco sul G [al φ]

168

174

180 *pcresc.*

184

7

188

13

pizz.

*f* *p cresc.*

194

arco

*ff* *ff*

199

14 Andante [♩ = 120]

203

1 sul G [al ♯]

*p espress.*

[♯]

209

*p* *pp* *tr*

213

217

*tr* *espress.* *p* sul G [al ♯]

15 [Poco più mosso ♩ = 132]

222

[♯]

227

234

1

*mf* *dim.*

Coda

16 Allegro [♩ = 108]

17

248 *f*

250

252

254

18

256 *f*

259

263 *[f]* a tempo  
sul G [al  $\phi$ ]

268 *fff*

270 *rit.*  
Allegro moderato [ $\text{♩} = 96$ ]

19

272 *fff* *espress. molto* Allegro

277 [ $\text{♩} = 116$ ]

279 *fff*

# КВИНТЕТ

Для двух скрипок, альта, виолончели  
и фортепиано

Соч. 57 (1940)

## I. Прелюдия

**Lento** ♩ = 72

7 **1** *f* *cresc.* *ff*

**2** *cresc.* *ff* *rit.* *G.P.*

**3** **9** **4** **8** **5** *V-la* *cresc.* *dim.* **6**

**43** *p* *p*

**51** **7** *poco rit.* **8** *a tempo*

**59** *cresc.* *dim.*

**68** *poco rit.* **9** *a tempo* **8** **10** **5** *pp*

91 **11** *mp espress.* *cresc.*

99 *rit.* **12** *Lento* ♩ = 58 *ff espress. tenuto*

103 *p<sup>iu</sup> ff*

105 *poco rit.* **13** *a tempo*

108 *sul G al φ* **14**

113 **15**

116 *poco rit.*

119 *attacca*

## II. Φγρα

**16** *Adagio* ♩ = 84  
*con sord.*

*pp*

**17**

**18** *pp*

20 19 11

26 20

33 21

41 22 8 23 4 24 senza sord. *p*

60 25 *cresc.*

65 26 *f*

71 27 28 *cresc.* 7

86 29 5 30 8 *ff*

95 31 32 2

101 33 2 34 6 con sord. *p*

113 35 36 4 1

37 *p*

38 solo *p*

39 *pp* *p*

40 *cresc.* *dim.* *p* 2 1

41 *mf espress.* 42 *p*

43

44 *morendo* *pp* *p* *pp* *morendo*

### III. Скерцо

45 Allegretto  $\text{♩} = 84$   
senza sord.  
*f marc.*

9

46 17

25

47 1 2 3 4 5 6 7 8 9 10 48

33 *dim.*

44 2 3 4

44 *p* *cresc.* *ff*

49 4

51 *ff*

50 sul G al ⊕

61

51 1 2 3 4

68

52

74

79

53 pizz.

87 *ff*

arco

95 *mp marc.*

102 *cresc.*

54 7

109 *f*

121 *p* 1 2 3 4 5 6 *cresc.* *f*

129 *f marc.* *simile*

135 *f marc.* **56**

141

147 *cresc.* **57**

153 *ff* *f* **58**

160 *gliss.* **59**

170 *dim.* **59** 1 2 3 4 5 6 7 8 9 10

181 *p* **60** 1 2 3 4 5 6 7 8 **61**

191

198 **62**

205

211

216 *pizz.* **63** *mf dim.* *p*

224

232 **64** 1

240 *arco* *fresc.* **65**

246 **66**

254

262 **67**

269 *simile*

274

# IV. Интермеццо

**68** Lento  $\text{♩} = 72$

75 appassionato

64 *cresc. molto* *rit.* *ff* 8 3

76

69 *più ff*

77

74 *p*

78

79 *p*

78

79

84 *p*

95 *morendo*  
*attacca*

V. Финал

80 Allegretto

81

*rit.* poco a poco a tempo a tempo

11 *ppp* *pp*

82

83

22 *ppp* *pp*

84

6

27

85

39 *p*>

86

43

47

87

52

88

56 *p marc.* *cresc.*

62 *mf*

89

66 3 3 4 4 5

74 3 3 4 4

90

79 1 2 3 4 5 6 7

91

92

87 1 2 3 4 5 6 7 *f* *pizz.*

98 *arco* *marc. cresc.*

93 105 *ff* 19

110 94 *cresc.*

115 8 3

120 8 1 1 1 *ff*

126 96 *dim.* *p*

130 3 6 97 *p*

142 98 *p*

147 99 2 2 10794

155

**100**

159

**101**

164

168

171

175

178

**102**

*f* *spess.*

184

*cresc.*

**103**

rit. poco a poco

*ff*

189

*dim.*

*p*

195

**104**

1 1 4

*p*

200

**105**

3

106

con sord.

216

223

107

sul G.....

229

108

*p marc.*

236

241

245

109

249

253

258

110

111

261

273

112

281

Памяти И. И. Соллертинского

**ТРИО № 2**

Для скрипки, виолончели и фортепиано

Соч. 67 (1944)

I

Andante  $\text{♩} = 69$ 

6 **1** con sord.  
*p* *tenuto*

**2** **3**

13

**4**  
*poco espress.*

23

**5**

30

**6** Moderato  $\text{♩} = 96$

38

46

49

**7**

52

55

58

61

8

*p*

68

9

74

*cresc.*

10

*f < sf*

1 1

81

11

Più mosso  $\text{♩} = 120$   
senza sord.

*f* *p* *cresc.* *f*

88

12

*p*

94

*cresc.*

*f*

13

101

14

poco allarg. Poco più mosso  $\text{♩} = 160$

108 *f*

115

119 **15**

124 **16**

131 *cresc.*

137 **17** *ff*

142 *pizz.* *ff* **18** *p sub.*

149 **19**

158 **20**

167 *arco* *cresc.* *f*

175 *cresc.* *ff*

183 *cresc.* **21** *fff*

190

195 **22**

200 *fff*

205 **23**

212 **24** *dim.*

218 **25** *p*

223

228 **26** *ff* *f* *mf*

234 **27** *mp* *p*

240 *p*

II

**28** Allegro con brio  $\text{♩} = 132$

*f* *marcatissimo, pesante*

**29**

8 <sup>2</sup>

**30**

16

22

27

**31**

31 <sup>8</sup> **32**

*fff* *f*

**33**

46 *fff*

51

**34**

56

63

68

76

81

85

91

97

101

107

114 40

*ff*

120 41

*f*

126

132 42

138 43

144 44

*cresc.*

149

154 45

*ff*

159 46 8

47

48

49

50

51

52

53

arco

238

244

54

250

255 *cresc.*

55

259 *ff*

264

56

269

275

281

III

Largo  $\text{♩} = 112$

57 7

58

*p espress.*

12

59

16

60

22

*cresc.*

28

*f*

*dim.*

61

32

*p*

62

39

*p*

*dim.*

*pp*

63

44

*p*

50

*mp*

*p dim.*

*pp*

*attacca*

# IV

## 64 Allegretto $\text{♩} = 144$

4 pizz.  
*p*

9

15

20

26

66

31

1 2  
*ff*

36

3 4 5 6 7

41

8 9 10 11 12

13 14 15 16 17

67

46

18 19 20 21 22

51 23 24 25 26 27 33

56 28 29 arco tenuto f dim.

61 68 p

66

72 69

78 cresc.

84 ff appassionato

88 70

92

97 71 =168 pizz. ff 6

V-c.

72

arco

158 *marc. cresc.*

162 **78** *f cresc.*

167 *ff appassionato*

171 **79** *ff*

176

180 **80** *ff*

184

187 **81** *ff*

190

197

201

82 V-c. martellato  
 215 83 *ff* appassionato

216

221 84 *ff*

222

sempre

226

230

85

234

238

*ff*

242

rit.

86 a tempo (poco meno mosso) ♩=144

245 *fff* *espress.*

248

87

253

88

257

262

**Pesante**

89

267

271

90

275

rit.

91 a tempo ♩=168

279

con sord.

92

286 *ff* *espress.*

93

291

94

297

95

96

304

*ff*

97

313

*ff*

98

319

*dim.*

99

144

326

*p*

331

335

339

100

col legno

343

*gliss.*

348

353

**101** *appassionato*  
arco

*ff espress.*

359

363

367

**102**

*dim. poco a poco al* **103**

372

**103**

*p.*

378

383

**104**

*p*

390

*rit.*

**105** *Adagio* ♩ = 69

*molto vibrato*

401

**106**

*pp*

*rit.*

*pizz.*

*p*

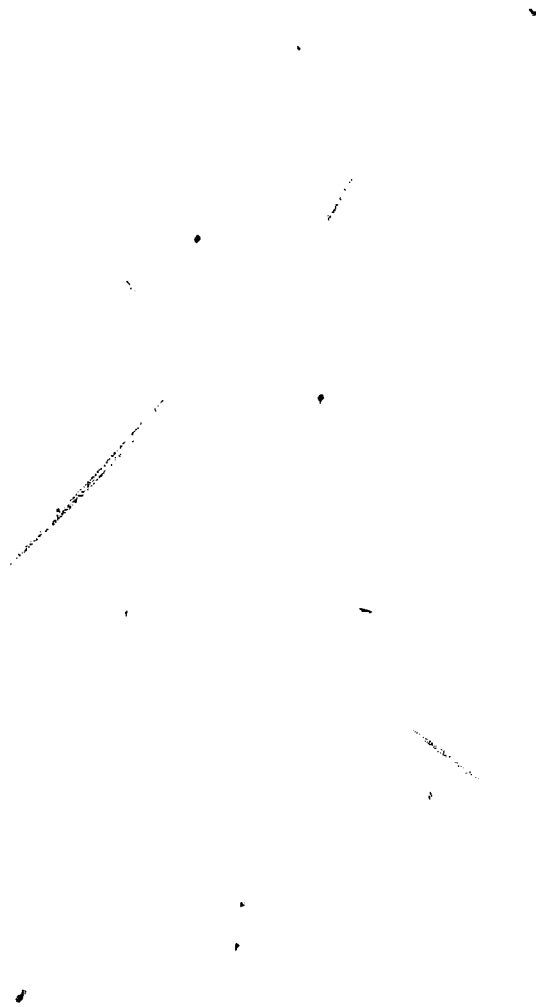

# Д. ШОСТАКОВИЧ

СОБРАНИЕ СОЧИНЕНИЙ  
ТОМ ТРИДЦАТЬ СЕДЬМОЙ

## **КВИНТЕТ**

ДЛЯ ДВУХ СКРИПОК, АЛЬТА, ВИОЛОНЧЕЛИ  
И ФОРТЕПИАНО

ПАРТИЯ  
ВТОРОЙ СКРИПКИ

# КВИНТЕТ

Для двух скрипок, альты, виолончели  
и фортепиано

Соч. 57 (1940)

## I. Прелюдия

**Lento**  $\text{♩} = 72$

7 **1**

*f* *cresc.*

11 *ff* *cresc.* *ff*

**2**

15 *rit.* *G. P.* **3** 9 **4** 8

**5** 8 **6** 2 *piano*

34

46 *p*

**7** 11 *poco rit.* 2

50

**8** *a tempo* 9 *poco rit.* 2 **9** *a tempo* 9 **10** 5

66

V-no I 11

91 *mp tenuto cresc.* rit.

**Lento** ♩ = 58 12

102 *ff espress. tenuto*

104 *più ff*

*poco rit.* 13 a tempo sul Gal $\Phi$

106 *ff*

$\Phi$  14

110

113

15

116

*poco rit.*

119 *attacca*

# II. Фуга

Adagio ♩ = 84

16 6 17 con sord.

16 6 17 con sord.  
*pp*

18  
*pp*

18

19  
24

20 21  
32

4 22 9 23 senza sord.  
*p*  
39

24  
56

25  
*cresc.*  
61

26 4 27 solo  
*f press.*  
69

28 7 29  
*cresc.*  
77

90 **30** *ff*

93 **31**

97 **32** **33** *con sord.*

109 **34** *p*

115 **35** **36**

121 *cresc.*

125 **37** **38** *pp*

136 **39** *pp* *solo pp* *p*

141 **40** **41** *cresc.* *dim.* *p* *mf espress.*

151 **42** **43** *p*

160 **44** *morendo* *pp* *p* *pp* *morendo*

### III. Скерцо

**45** Allegretto  $\text{♩} = 84$

senza sord.

*f marc.*

**46**

10

18

27

**47**

1 2 3

36

**48**

1 2 3 4 5 1 2 3 4 5 6

*dim.*

*p*

47

*cresc.*

*ff*

**49**

3

57

**50**

sul Gal  $\oplus$

*ff*

64

**51**

v 1 2 3 4

69

**52**

75

81

**53** pizz.

8

90

*ff*

105 *arco* *p* 1 2 3 4 5 6 *cresc.* *f* 1 **54** 8

121 *p* 1 2 3 4 5 6 *cresc.* *f* *f marc.* **55** □ (□)

130 *simile*

136 **56**

142 **57**

148 *cresc.*

155 **58** *ff* 1 *f* *gliss.* 3

166 **59** 1 2 3 4 5

176 *dsm.* *p* **60** 1 2 3 4 5 6

187 **61** 7 8

62

195

203

211

pizz.

*mf dim.*

*p*

63

221

229

1 2 3 4 1

% %

64

239

arco

*mf cresc.*

*f cresc.*

4

*ff*

65

246

(#)

66

66

254

67

262

269

*simile*

4/4

3/4

4/4

3/4

275

# V. Финал

Allegretto  $\text{♩} = 96$

80

rit.

*poco a poco*

*a tempo*

81

*a tempo*

82

5

1

83

12

*pp*

1

1

84

7

25

85

V-no I

*p*

39

86

45

*pp*

*p*

87

53

88

60

*p marc.*

*cresc.*

*mf*

3

3

3

3

3

64

89

3

1

2

3

4

5

6

3

3

69

76 90 1 2 3 4 5 6 7

87 91 1 2 3 4 5 6 7 92 pizz. *f*

98 arco 3 1 2 3 *marc. cresc.*

105 93 *ff*

112 94 *cresc.*

116

120 95 96 1 1 2 1 1 5

133 *Piano*

138 97 *p*

142 98 *p*

149 99 2 2 *p*

157 100 1 *p*

162 101 *pp*

167

171

175

179 102 *dim.* *f espress.*

186 *rit.* 103 poco a poco *ff*

196 *a tempo* 104

205 *p*

105

con sord.

209

106

219 *p*

107

226

108

V-no I

236 11

109

251 *p* *espress. cresc.* *f dim.*

110

261 *p* *pp*

111

267 *p*

112

273 *pp* *p*

281 1 sul D 2 *pizz.* *pp*

281 *pp*