

**Дмитрий Дмитриевич  
ШОСТАКОВИЧ  
1906-1975**

# Д.ШОСТАКОВИЧ

СОБРАНИЕ СОЧИНЕНИЙ  
В Сорока Двух Томах

ИЗДАТЕЛЬСТВО «МУЗЫКА» МОСКВА 1980

# Д.ШОСТАКОВИЧ

СОБРАНИЕ СОЧИНЕНИЙ  
ТОМ ТРИДЦАТЬ ШЕСТОЙ

## **КВАРТЕТЫ № 9-15**

ДЛЯ ДВУХ СКРИПОК, АЛЬТА  
И ВИОЛОНЧЕЛИ

ПАРТИТУРА

ИЗДАТЕЛЬСТВО «МУЗЫКА» МОСКВА 1980

# **D. SHOSTAKOVICH**

COLLECTED WORKS  
IN FORTY-TWO VOLUMES  
VOLUME THIRTY-SIX

## **STRING QUARTETS Nos. 9-15**

Score

State Publishers "Music"  
Moscow 1980

## **РЕДАКЦИОННАЯ КОМИССИЯ**

**Хренников Т. Н.** председатель, **Щедрин Р. К.** зам. председателя,  
**Кухарский В. Ф.**, **Светланов Е. Ф.**, **Титаренко К. А.**, **Фортунов К. А.**,  
**Чайковский Б. А.**, **Шнеерсон Г. М.**, **Шостакович М. Д.**

**Том подготовили**

**Цыганов Д. М.**  
редактор

**Шостакович И. А.**  
литературный редактор

**Бязров Д. Г.**  
художник

Дмитрий Дмитриевич Шостакович, 1970-е гг.

74

ritenuto

Adagio molto ♩ = 60

Adagio ♩ = 80  
arco

Adagio molto ♩ = 60  
pizz.

75

Adagio ♩ = 80  
arco

Квартет № 15, VI часть (Эпилог). *Автограф*

## ОТ РЕДАКЦИИ

В тридцать шестой том Собрания сочинений Дмитрия Дмитриевича Шостаковича включены квартеты для двух скрипок, альты и виолончели № 9—15.

**Квартет № 9** ми-бемоль мажор, соч. 117, написан между 2 и 28 мая 1964 года.

В июне того же года автор познакомил с этим произведением участников Квартета имени Бетховена. Вскоре после этого композитор приступил к сочинению нового квартета.

**Квартет № 10** ля-бемоль мажор, соч. 118, созданный непосредственно вслед за квартетом № 9, завершён 20 июля 1964 года.

Репетиции двух новых сочинений Квартет имени Бетховена начал в сентябре 1964 года и проводил параллельно. Премьера квартетов № 9 и 10 состоялась в один и тот же вечер, 20 ноября 1964 года, в Москве, в Малом зале консерватории. 21 и 22 ноября они прозвучали, также в исполнении Квартета имени Бетховена, в Ленинграде, в Малом зале имени М. И. Глинки.

Продолжительность звучания квартета № 9—ок. 26 мин., квартета № 10—ок. 22 мин.

Партитура квартета № 9 напечатана издательством «Музыка» в 1966 году, партитура квартета № 10—тем же издательством в 1965 году.

Авторские рукописи квартетов № 9 и 10 хранятся в Центральном государственном архиве литературы и искусства СССР (ф. 2048, оп. 3, ед. хр. 3 и 4).

**Квартет № 11** фа минор, соч. 122, закончен 30 января 1966 года. Части квартета имеют следующие названия: *Вступление, Скерцо, Речитатив, Этюд, Юмореска, Элегия, Заключение*.

9 марта 1966 года Шостакович познакомил «бетховенцев» с этим сочинением. 25 марта Квартет имени Бетховена исполнил его во Всесоюзном Доме композиторов.

Премьера квартета состоялась 28 мая 1966 года в Ленинграде, в Малом зале имени М. И. Глинки. 6 июня квартет № 11 был исполнен в Москве, в Малом зале консерватории.

Продолжительность звучания—ок. 15 мин.

Партитура квартета № 11 напечатана в 1967 году издательством «Советский композитор».

Авторская рукопись хранится в семейном архиве композитора.

**Квартет № 12** ре-бемоль мажор, соч. 133, завершён 11 марта 1968 года.

Шостакович показал новый квартет «бетховенцам» 23 апреля 1968 года. 14 июня квартет прозвучал во Всесоюзном Доме композиторов. «В свое время Дмитрий Дмитриевич обещал, что у него будет 24 квартета, и все в разных тональностях. Я счастлив, что сыграл половину задуманного композитором и буду еще более счастлив познакомиться со второй половиной»,—сказал Д. Цыганов после этого исполнения<sup>1</sup>.

Премьера квартета состоялась 14 сентября 1968 года в Москве, в Малом зале консерватории.

Продолжительность звучания—ок. 26 мин.

Партитура напечатана в 1969 году издательством «Музыка».

Авторская рукопись хранится в личном архиве Д. Цыганова.

**Квартет № 13** си-бемоль минор, соч. 138, завершён 10 августа 1970 года.

30 сентября 1970 года композитор показал квартет «бетховенцам». 11 декабря квартет был сыгран ими во Всесоюзном Доме композиторов. Премьера состоялась 13 декабря 1970 года в Ленинграде, в Малом зале имени М. И. Глинки. 20 декабря квартет № 13 был впервые исполнен в Москве, в Малом зале консерватории.

Продолжительность звучания—ок. 18 мин.

Партитура квартета № 13 напечатана издательством «Музыка» в 1972 году.

Автограф партитуры хранится в семейном архиве В. Борисовского.

**Квартет № 14** фа-диез мажор, соч. 142, завершён 23 апреля 1973 года. Так же как в квартете № 8, Шостакович использует здесь тему ранее написанного произведения—цитату из оперы «Катерина Измайлова». Музыкальная фраза из арии Катерины «Сережа! Хороший мой!», как и вpletенное в музыкальную ткань сочетание звуков, буквенные и слоговые обозначения которых образуют слово «Сережа» (третья часть квартета), имеют целью подчеркнуть посвящение его С. Ширинскому.

30 октября новый квартет прозвучал во Всесоюзном Доме композиторов в исполнении Квартета имени Бетховена.

Первое исполнение квартета № 14 состоялось 12 ноября 1973 года в Ленинграде, в Малом зале имени М. И. Глинки. 14 ноября квартет прозвучал в Москве, в Малом зале консерватории, в одном из концертов III съезда Союза композиторов РСФСР. Официальная московская премьера квартета состоялась 18 ноября 1973 года в том же исполнении и в том же зале.

Продолжительность звучания—ок. 25 мин.

Партитура напечатана в 1974 году издательством «Музыка».

Автограф партитуры хранится в архиве семьи С. Ширинского.

**Квартет № 15** ми-бемоль минор, соч. 144, завершён 17 мая 1974 года. Это последний квартет Шостаковича. Части квартета имеют следующие названия: *Элегия, Серенада, Интермеццо, Ноктюрн, Траурный марш и Эпилог*.

В сентябре с новым сочинением ознакомились «бетховенцы». Начались репетиции. Однако премьера была отложена.

<sup>1</sup> Музыканты о новом квартете Шостаковича.—Советская культура, 1968, 25 июня.

«Стало уже традицией, что все мои последние квартеты впервые звучат в Ленинграде,—сказал Шостакович корреспонденту газеты «Вечерний Ленинград» перед премьерой.—...Обычно исполняют их Квартет имени Бетховена. Но из-за смерти замечательного виолончелиста С. П. Ширинского ансамбль не смог выступить. Поэтому впервые попросил сыграть мое произведение новый для меня коллектив—Квартет имени Танеева»<sup>2</sup>.

25 октября квартет № 15 в исполнении «танеевцев» прозвучал в ленинградском Доме композиторов; 15 ноября 1974 года состоялась его премьера в Малом зале имени М. И. Глинки в Ленинграде.

Квартет имени Бетховена вернулся к работе над этим произведением в ноябре 1974 года. 11 января 1975 года Квартет имени Бетховена осуществил московскую премьеру квартета в Малом зале консерватории.

Продолжительность звучания—ок. 37 мин.

Партитура напечатана издательством «Музыка» в 1975 году.

Автограф партитуры хранится в семейном архиве композитора.

В основу настоящей публикации положены прижизненные издания партитур. В квадратные скобки заключены динамические и исполнительские указания, одобренные автором в процессе репетиций. Все явные ошибки, допущенные в прижизненных изданиях, исправлены без оговорок. Отдельные разночтения между текстом партитуры и авторизованными рукописями голосов оговорены в примечаниях, помещенных в конце тома.

---

<sup>2</sup> Дмитрий Шостакович: «Посвящаю победе».— Вечерний Ленинград, 1974, 15 ноября.

## EDITOR'S NOTE

Volume Thirty-six of Dmitry Shostakovich's Collected Works comprises his quartets for two violins, viola and cello Nos. 9-15.

**String Quartet No. 9** in E-flat Major, Op. 117, was written between May 2 and 28, 1964.

The composer acquainted the members of the Beethoven String Quartet with his new work in June of that year. Shortly afterwards, he started work on his next quartet.

**String Quartet No. 10** in A-flat Major, Op. 118, was completed on July 20, 1964.

The Beethoven String Quartet began rehearsing the two Quartets in September 1964. The Ninth and Tenth Quartets were first performed at the Small Hall of the Moscow Conservatoire on November 20, 1964, after which the Beethoven String Quartet presented them at the Glinka Small Hall in Leningrad, on November 21 and 22.

Duration: approx. 26 mins. (Quartet No. 9) and approx. 22 mins. (Quartet No. 10).

The score of the Ninth Quartet was published by the *Music* in 1966; the score of the Tenth Quartet was published by the same house in 1965.

The autograph scores of the quartets are preserved at the Central State Archives of Literature and Art of the USSR (fond 2048, descriptive list 3, bits of storage No. 3 and No. 4).

**String Quartet No. 11** in F minor, Op. 122, was completed on January 30, 1966. The work's seven movements bear the following subtitles: *Introduction, Scherzo, Recitative, Etude, Humoresque, Elegy, Finale*.

Dmitry Shostakovich showed his Eleventh Quartet to the Beethoven String Quartet on March 9, 1966. On March 25 the ensemble performed it at the USSR Composers' Club.

The premiere of Shostakovich's Quartet No. 11 was given by the Beethoven String Quartet at the Glinka Small Hall in Leningrad on May 28, 1966; it was played by them at the Small Hall of the Moscow Conservatoire on June 6 of that year.

Duration: approx. 15 mins.

The score of the Eleventh Quartet was published by the *Soviet Composer* in 1967.

The autograph score is preserved at the Shostakovich family archives.

**String Quartet No. 12** in D-flat Major, Op. 133, was completed on March 11, 1968.

The members of the Beethoven String Quartet first saw Shostakovich's new work on April 23, 1968. On June 14 they played it at the USSR Composers' Club and Dmitry Tsyganov said on that occasion: «Dmitry Dmitriyevich once told us that he would write twenty-four string quartets in different keys. I am happy to have played half of the number intended and hope to have the pleasure to play the other half».<sup>1</sup>

The Twelfth Quartet was first performed at the Small Hall of the Moscow Conservatoire on September 14, 1968.

Duration: approx. 26 mins.

Score published by the *Music* in 1969.

The autograph score is preserved in Dmitry Tsyganov's personal archives.

**String Quartet No. 13** in B-flat minor, Op. 138, was completed on August 10, 1970.

The Beethoven String Quartet got to know Shostakovich's new work on September 30, 1970, and on December 11 played it at the USSR Composers' Club.

The Thirteenth Quartet was first performed at the Glinka Small Hall in Leningrad on December 13, 1970; its Moscow premiere was given at the Small Hall of the Conservatoire on December 20, 1970.

Duration: approx. 18 mins.

Score published by the *Music* in 1972.

The autograph score is in possession of Vadim Borisovsky's family.

**String Quartet No. 14** in F-sharp Major, Op. 142, was completed on April 23, 1973. In this quartet, as in his Eighth, Dmitry Shostakovich quotes his own earlier work. This time it is a melodic phrase from his opera "Katerina Izmailova", corresponding to the heroine's words: "Serezha [diminutive of Sergei], my dear! my dear!" Together with the combination of notes whose letters and syllabic names spell the same name (in the third movement), this device is meant to emphasise the dedication of the work to Sergei Shirinsky.

Shostakovich's Fourteenth String Quartet was played at the USSR Composers' Club on October 30, 1973. It was first performed at the Glinka Small Hall in Leningrad on November 12, 1973, then it was played at the Small Hall of the Moscow Conservatoire on November 14 in a concert within the framework of the Third RSFSR Congress of Composers. The Moscow premiere of this quartet, however, was given by the Beethoven String Quartet at the same hall on November 18, 1973.

Duration: approx. 25 mins.

Score published by the *Music* in 1974.

The autograph score is in possession of Sergei Shirinsky's family.

**String Quartet No. 15** in E-flat minor, Op. 144, was completed on May 17, 1974. The six movements of this Quartet, Shostakovich's last, bear the subtitles *Elegy, Serenade, Intermezzo, Nocturne, Funeral March, Epilogue*.

<sup>1</sup> "Musicians on Dmitry Shostakovich's Quartet", *Sovetskaya Kultura*, June 25, 1968.

The Beethoven String Quartet received Shostakovich's new work in September and started rehearsing it. The premiere, however, did not take place immediately.

Before the premiere, Dmitry Shostakovich said in an interview to a *Vecherni Leningrad* correspondent: "It has become a tradition, lately to give the premieres of my string quartets in Leningrad.... Usually they are played by the Beethoven String Quartet. But the death of that outstanding cellist, Sergei Shirinsky, prevented the ensemble from presenting my new work. For the first time I approached a new, for me, artistic body—the Taneyev String Quartet"<sup>2</sup>.

On October 25 the Taneyev String Quartet played Shostakovich's new work at the Leningrad Composers' Club and gave its premiere at the Glinka Small Hall in Leningrad on November 15, 1974.

The Beethoven String Quartet resumed work on Shostakovich's quartet in November 1974 and performed it for the first time in Moscow at the Small Hall of the Conservatoire on January 11, 1975.

Duration: approx. 37 mins.

Score published by the *Music* in 1975.

The autograph score is preserved at the Shostakovich family archives.

The present edition is based on the scores which were published in the composer's lifetime. The dynamic markings and nuances approved by Shostakovich during rehearsals are given in square brackets. All obvious errors discovered in the printed scores have been corrected without comment. Important discrepancies between the texts of the scores and authorised copies of the parts are discussed in the notes at the end of the volume.

---

<sup>2</sup> Dmitry Shostakovich, "I Dedicate to the Victory", *Vecherni Leningrad*, November 15, 1974.

# КВАРТЕТ № 9

Соч. 117 (1964)

## I

Moderato con moto ♩ = 100 sul D sin' al ⊗

Violino I *p tranquillo*

Violino II *p tranquillo*

Viola *p tranquillo*

Violoncello *p tranquillo*

1

15

*poco espress.*

*poco espress.*

20

*p*

*p*

2

25

*cresc.*

*non cresc.*

*non cresc.*

*non cresc.*

*mf*

*p*

*p*

*p*

3

30

*dim.*

*p*

35

40

45

52

5

59

64

6

69

74

7

79 *p*

83 *mf* *f*

87 *p* *f espress.* *dim.* *poco rit.*  
*p* *f espress.* *dim.*  
*fp* — *mf* *detache* *f* *dim.*  
*f espress.* *dim.*

8 a tempo

91 *p* *p poco espress.*

9

sola

95

p

pp

mf espress.

99

mp

p

espress.

103

sola

107

10

*pp*

*pp*

*p*

7

112

*p*

117

11

*espress.*

*creso.*

*creso.*

*f*

122

*mf*

*mf*

127

131

12

*f*

*fp*

*p*

135

*dim.*

*p*

*fp*

*pp*

*pp*

139

*dim.*

*pp*

*pp*

*pp*

solo

*p poco espress.*

143

*cresc.*

*cresc.*

*pp cresc.*

*cresc.*

147

*f espress.*

solo

*f espress.*

*f espress.*

*poco rit.*

*dim.*

*dim.*

*dim.*

*dim.*

*dim.*

*dim.*

*dim.*

*p*

*p*

*p*

*p*

*a tempo*

152

*p poco espress.*

156

*p*

15

160

*pp*

*pp*

*pp espress.*

164

*pizz.*

*p*

*affacca*

16 Adagio  $\text{♩} = 66$

19

29

*mf* *p*  
*mp* *pp*  
*mp* *pp*  
*mp* *pp*

*poco rit.* 20 *a tempo*

38

*pp* *pp* *pp* *pp* *pp* *pp*

21

46

*mp* *pp* *mp*  
*p* *pp* *p*  
*p* *pp* *p*  
*p* *pp* *p*

52

*pp* *pp* *pp* *pp*

22

23

24

con sord.

79

attaca

III

25 Allegretto  $\text{♩} = 138$   
con sord.  
*p*

con sord.  
con sord.  
con sord.  
*p*

26

27

28

55

senza sord.

*f*

29

61

senza sord.

*f*

senza sord.

*f*

senza sord.

*f*

65

*f*

*mf*

*mf*

*mf*

*gliss.*

*sf*

30

70

*f*

*mf*

*f*

*mf*

*f*

*mf*

33

34

115

35

120

125

36

129

*gliss.*

*gliss.*

*sf p* *cresc.*

*sf p* *cresc.*

37 arco

pizz. 4 1 0

(pizz.) 4 1 0

38 arco

pizz. 4 1 0

pizz. 4 1 0

410

39

arco

*p*

(pizz.)

*p*

*tr*

*tr*

*tr*

*tr*

*dim.*

*pp*

*tr*

159

*dim.*

*pp*

410

40

*pp*

arco

*tr*

*pp*

sola

*v*

*p*

*v*

*p*

165

171

41

*gliss.*

*p*

*p*

*gliss.*

*pp*

*tr*

*pp*

*mf*

*mf*

176

# IV

**50** Adagio  $\text{♩} = 60$   
(con sord.)

*pp* pochiss. espress.  
(con sord.)

*pp* (arco  
con sord.)

*pp*  
(arco  
con sord.)

*pp*

**51**

*cresc.* *mf dim.* *pp*

*cresc.* *mf dim.* *pp*

*cresc.* *mf dim.* *pp*

*cresc.* *mf dim.* *pp*

**52**

*cresc.* *mf dim.* *pp* *pp*

*cresc.* *mf dim.* *pp*

*cresc.* *mf dim.* *pp*

*cresc.* *mf dim.* *pp*

53

senza sord.  
pizz.

*ff*

(b)

(b)

27

54

senza sord.

*mp dim.*

*pp poco espress.*

*cresc.*

*mf*

*dim.*

sul G sin'al  $\otimes$   
arco

*pp*

senza sord.

*pp*

senza sord.

*pp*

*cresc.*

*cresc.*

*mf*

*mf*

*dim.*

*dim.*

*dim.*

35

55

*pp*

*pp*

*pp*

*pp*

*pp*

(b)

43

56

pizz.

*ff*

(b)

(b)

50

57

57

*f espress.*

arco

*ff pp sempre*

58

*ff pp sempre*

espress.

*ff*

*fff*

(*pp sempre*)

(*pp sempre*)

(*pp sempre*)

8

67

(*pp sempre*)

dim.

78

58

*pp poco espress. sul G al sin'al*

*pp*

*pp*

*pp*

*cresc.*

*cresc.*

*cresc.*

*mf*

*mf*

*mf*

82

*pp*

*cresc.*

*mf*

dim

dim

dim

dim

*pp*

*pp*

*pp*

*pp*

89

dim

*pp*

attacca

V

59 Allegro  $\text{♩} = 116$

68

130

135

140

*dim.*

*dim.*

*dim.*

145

*mf*

*mf*

*mf*

69

150

*mf*

160

(non gliss.)

172

*sff*

*gliss.*

*sff*

70

185

198

(non gliss.)

207

71

215 *ff* *espress.*

228

231

72

73

77

78

79

422

429

435

441

447

84

453

85

460

86

466

93

94

97

602

solo

solo

609

98

sul G sin'al

614

620

99

625

cresc.

102

8

103

692

*fff*

*ff*

*ff*

*ff*

8-measure repeat sign

8

697

*fff*

*fff*

8-measure repeat sign

104

702

8

705

*gliss.*

*gliss.*

*gliss.*

*gliss.*

8-measure repeat sign

8

105

*piu ff*

708

711

8

*gliss.*

714

8

*ff*

717

# КВАРТЕТ № 10

Соч. 118 (1964)

I

Andante  $\text{♩} = 120$

Violino I

Violino II

Viola

Violoncello

12

1

*p*

18

3

49

pizz.

arco

p

pizz.

arco

p

(pizz.)

arco

p

57

4

67

solo

p

76

83

89

5

91

98

105

6

9

oon sord.  
*p*  
*pp*  
*pp*  
*pp*  
pizz.  
pizz.  
pizz.

144

10

oon sord. arco  
*p*  
oon sord. arco  
*p*  
oon sord. arco  
*p*  
oon sord. solo arco  
*p*  
*pp*  
*pp*  
*pp*  
*pp*  
*p*

152

160

168

11

175

178

181

184

187

190

196

204

211

pizz.  
p  
pizz.  
p  
pizz.  
p

14

tenuto

219

mp  
mp  
mp

15

p

arco  
pp  
arco  
pp  
arco  
pp

227

mp  
mp

morendo  
morendo  
morendo  
morendo

235

morendo

16 Allegretto furioso  $\text{♩} = 100$

(senza sord.)  
sul G sin' al ⊗

17 sul G sin' al ⊗

18

29

35

19

41

sul G

sul G

47

sul G

sul G

22

23

27

139

145

149 *poco meno f* *f* *poco meno f*

153

28

157

*ff*

*ff*

*ff*

*ff*

29

162 (4)

*ff* *espress.*

*ff* *espress.*

*ff* *espress.*

*ff* *espress.*

166

30

174

206

32

212

218

33

224

230

235

241

245

8

36

274

8

281

8

37

*sempre*

*sempre*

288

296

303 38

*300*  
*sempre*

308

313

318 39

III

41

Adagio  $\text{♩} = 80$

42

43

15

21

44

26

*p dim.*

*pp*

*p dim.*

*pp*

*p dim.*

*pp*

*p dim.*

*pp*

31

*cresc.*

*f dim.*

*cresc.*

*f dim.*

*cresc.*

*f dim.*

*cresc.*

*f dim.*

45

36

*p*

*pp*

*pp*

*pp*

*pp poco espress.*

46

42

*cresc.*

*mf*

*dim.*

*p*

*cresc.*

*mf*

*p*

*cresc.*

*mf*

*p*

*cresc.*

*mf*

*p*

50 *cresc.* *f* *dim.* *pp*

*cresc.* *f* *p* *dim.* *pp*

*cresc.* *f* *p* *dim.* *pp*

54 *cresc.* *f* *p* *dim.* *pp*

47 *pp* *pp*

55 *pp poco espress.*

61 *cresc.* *espress.* *mf dim.* *p*

*cresc.* *espress.* *mf dim.* *p*

*cresc.* *espress.* *mf dim.* *p*

68 *cresc.* *espress.* *mf dim.* *p*

88 *dim* *pp*

*dim* *pp*

*dim* *pp*

95 *dim* *pp*

poco rit. a tempo

75

pp cresc. f dim.

81

p pp f

50

88

dim. p dim. pp

p poco espress. dim. pp

51

99

pp attaca

# IV

52

Allegretto  $\text{♩} = 116$

53

55

43

50

56

56

62

pp

68

69

70

71

72

73

74

75

76

77

78

79

80

81

82

83

84

85

86

57

*sf*

*P* *espress.*

87

88

89

90

91

92

61

(pizz.)

142

*pp*

149

62

157

165

66

227 *pp*

235 *p*

67

242 *p*

248 *p*

69

70

288

*meno f*

293

71

297

302

306

310

72

74

335

*fff* *espress.*

341

345

75

350

*fff* *espress.*

355

356

357

358

359

360

361

362

363

*dim.*

*p*

*af dim.*

*p*

76

364

365

366

367

368

*mp*

*p solo*

*mp*

*p*

*p*

369

370

371

372

373

374

375

376

377

378

*con sord.*

77 con sord.

*p* *espress.*

*pp* con sord.

*pp* con sord.

*pp*

381

387

394

78

*p*

*p* (h)

*p*

401

80

81 Andante  $\text{♩} = 100$

82

pp

solo

pp

462

83

pizz.

p

pizz.

p

pizz.

p

p

468

84

arco

pp

pp

478

84

arco

pp

pp

484

85

493

pizz. *p*

pizz. *p*

(pizz.) *p*

*p*

86

500

arco *pp*

*p* *dim.* *pp*

511

arco *pp*

arco *pp*

519

*morendo*

*morendo*

*morendo*

## КВАРТЕТ № II

Соч. 122 (1966)

## I. Вступление

Andantino  $\text{♩} = 104$

Violino I

Violino II

Viola

Violoncello

7

12

17

10384

21

2

*pp*

*pp*

*pp*

*pp*

25

*pp*

29

*pp*

*pp*

*pp*

33

3

*p*

*p*

*p*

*p*

*mp*

*mp*

*mp*

*pp*

*pp*

*pp*

4

37

pp

pp

pp

5

41

pp

cresc.

cresc.

cresc.

cresc.

6 a tempo

rit.

46

f

dim.

p

pp

pp

pp

51

pp

attaca

## II. Скерцо

7 Allegretto  $\text{♩} = 144$ 

<sup>21</sup> \*) Примечание редактора: *gliss.* исполнять неторопливо, спокойно (указание автора)

12

14

15

138

16

144

*p*

154

17

164

167

175

183

190

*attaca*

### III. Речитатив

**19** Adagio  $\text{♩} = 80$

(arco) *ff* *p sub.*

**20** *ff* *p sub.*

**21** *ff* *dim. p espress.*

**22** *dim. p espress.*

*dim. p espress.*

*dim. p espress.*

*dim. p espress.*

**23**

*non espress.* *dim.* *pp* *pp*

*non espress.* *dim.* *pp*

*non espress.* *dim.* *pp*

*non espress.* *mf* *p* *pp*

*ritacca*

# IV. Этюд

24 Allegro  $\text{♩} = 80$

25

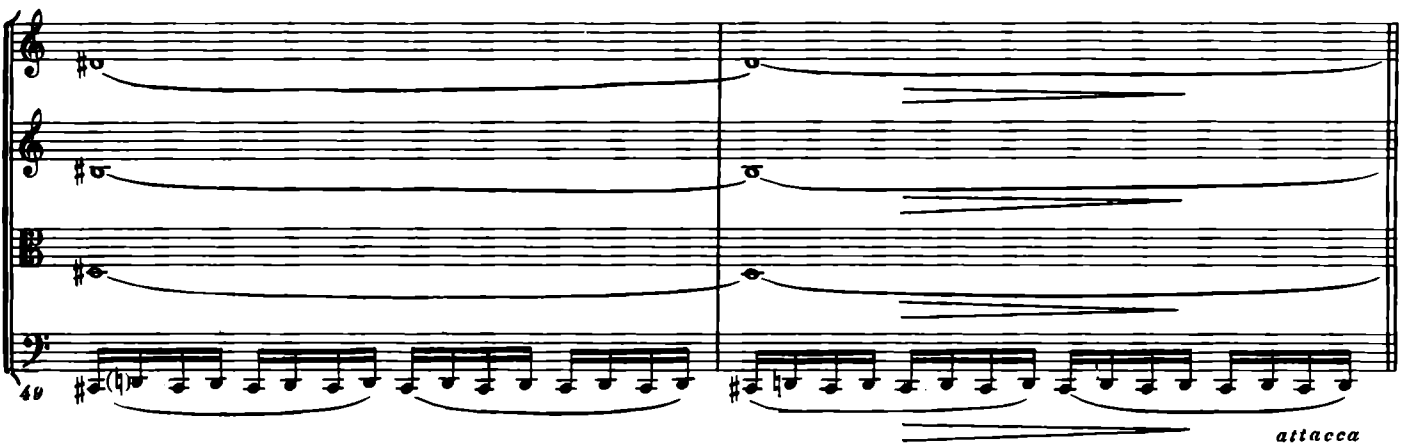

## V. Юмореска

30 Allegro ♩ = 80

20

*f*

*cresc.*

*cresc.*

*cresc.*

*cresc.*

25

*ff espress. tenuto*

*ff espress. tenuto*

30

34

*p cresc.*

*ff*

*ff*

*ff*

*ff*

39

*p*

attaca

## VI. Элегия

33 Adagio  $\text{♩} = 60$ 

34

35

36

37

pp

pp

pp

pp

25

(V) 38

mp

dim.

pp vibr.

pp

pp vibr.

pp sempre

pp sempre

pp vibr.

pp vibr.

32

sul G sin'al ⊕ 39

cresc.

f espress.

dim.

p

p espress.

p espress.

39

⊕

p

p

45

40

pp

pp

pp

50

pp

41

cres.

cres.

cres.

f

f

pp sempre

pp sempre

55

pp sempre

42

dim.

dim.

p

p

60

p

43

pp

pp

65

pp

43

dim.

pp con sord.

dim.

70

dim.

attaca

# VII. Заключение

44 Moderato ♩ = 88

con sord.  
pp  
con sord.  
pp  
con sord.  
pp

con sord.  
p

13

sul A  
gliss.

45

pp

47

sul A gliss. *pp* sul G gliss. *p* *f*

36

*p espress.* *dim.*

*p espress.* *arco* *dim.*

*p espress.* *dim.*

48 *Meno mosso*  $\text{♩} = 76$

*pizz.* *p* *pizz.* *p* *pizz.* *p* *rit.* *arco* *p* *arco* *p* *arco* *p*

41 *p espress.* *cresc.*

49 *Moderato*  $\text{♩} = 88$

*f* *p* *pp* *f* *pp* *f* *pp* *f* *pp*

47 *f* *dim.* *pp*

50

51

52

# КВАРТЕТ № 12

Соч. 133 (1968)

## I

Moderato  $\text{♩} = 92$

Violino I

Violino II

Viola

Violoncello

2

16 *p* *cresc.* *mf* *p* *solo*

20 *dim.* *dim.* *p* *solo* *p* *p*

3

23 *mf* *p cresc.* *mf* *p*

27 *mf* *p* *dim.* *pp*

4 rit. *Allegretto* ♩-128

30 *pp* *pp* *pizz.* *p* *mp pizz.* *mp pizz.* *mp*

5

35

arco  
p

mp >

mp >

40

pp

p

dim.

mp

arco

p

45

pp

p

dim.

mp

arco

p

6

50

pizz.

p

(pizz.)

p

pizz.

p

55

arces.

mp

arco

p

arco

p

arco

p

60 *stessa.* *f* *f* *p* (arco) *p* (arco) *p*

61

62

63

7

64 *p* *p* *p* *p*

65

66

67

68

69

70

71

72

73

74 *pp* *pp* *pp* *pp*

75

76

77

78

8 Moderato ♩ = 92

79 *p dim.* *pp* *pp* *pp*

80

81

82

100 *Allegretto* ♩ = 126

*mp* *p* *rit.*

*mp* *p*

*mp* *arco* *p*

*p*

103

*mp*

107

11

*mp*

110

*pizz.* *arco*

*p* *pizz.* *PP*

*pizz.* *PP*

*pizz.* *PP*

*PP*

115

*Moderato* ♩ = 92

12 rit. Allegretto ♩ = 120

13 Moderato ♩ = 92

14

## II

17 Allegretto  $\text{♩} = 108$

*f* *espress.*

18

*tenuto*

22

arco

ff

37

40

23

43

46

24

49

26

27

75

28

arco

arco

solo

78

solo

p

81

solo

espress.

p

83

29

cresc.

cresc.

cresc.

solo

f

f

f espress.

85

f

f

109

111

113

33

*cresc.*

*f*

115

117

133

pizz.

*f* sub.

pizz.

135

136

*mf*

*dim.*

*dim.*

*p*

solo arco

*p*

140

139

*espress.*

36

arco

*p*

142

142

145

145

37

38

39

(h) *arco* *pp* *f* *sul pontic.* *f*

170

40

*arco sul pontic.* *f* *f espress.* *p*

173

175

*p*

177

42 modo ord.

6

dim. pp

modo ord. p

dim. pp modo ord. p

tr p

modo ord. tr p

187 dim. pp

tr p

pizz. p

tr p

189

43

194

dim.

p

dim.

p

dim.

dim.

200

44

pp arco tenuto

207

rit.

45 Adagio  $\text{♩} = 80$

morendo cresc. *f* *pp* *p*

211

217 *mf* *pp* *cresc.*

46

con sord. sul G sin'al  $\text{C}$

pp con sord. pp con sord. pp con sord. *f* *pp* *f espress.*

225

47

232

*pp*

*pp*

*pp*

*p*

*pp*

240

*cresc.*

*f*

*pp*

*cresc.*

*f*

*pp*

*cresc.*

*f*

*pp*

*f espress.*

48

247

*pp*

*pp*

*pp*

*p*

*p*

*mf*

*pp*

254

*mp*

*pp*

*mp*

*pp*

*mp*

*pp*

*pp*

*mp*

*pp*

49

sul G sin'al

260

*cresc.* *sf* *espress.*

267

50

268

*dim.* *mf*

274

*pp*

275

*dim.* *p* *dim.*

281

*p* *espress. dim.*

51

Moderato  $\text{♩} = 66$   
senza sord.  
pizz.  $\text{⊙}$

282

*p* *cresc.* *f*

289

*pp*

52

53

54

308 *f espress.* *sfff*

313 *f* arco pizz. arco

318 *ff espress.*

55

323 *ff espress.* sul G sin'al  $\text{\textcircled{G}}$  *ff espress.*

325

326

327

328

*tenuto*

*espress.*

*tenuto*

*tenuto*

*ff*

*ff*

*ff*

*ff* *espress.*

329

330

56

331

332

*pp sub.*

*cresc.*

*pp sub.*

*cresc.*

*pp sub.*

*cresc.*

*pp sub.*

*cresc.*

*ff*

57

334 *ff* espress. *tenuto*

335 *tenuto*

336

337

338

339

340

58

sul G sin'al ©

341 *ff* pizz.

342 *pizz.*

343 *pizz.*

61

*p dolce*

*p dolce*

370

371

372

373

374

375

376

377

378

379

62

380

381

382

*p*

383

384

385

386

387

63

64

65 Allegretto ♩ = 108

senza sord. *pp*

407

senza sord.  
*pp*  
Togliere il sord. colla m.s.  
*pp*

412

66

senza sord.  
*pp*

416

*pp*

419

423 67

*cresc.* *cresc.* *cresc.* *mp* *mp* *mp* *pizz.* *mf*

427

*cresc.* *cresc.* *cresc.* *mf* *mf* *mf* *arco* *mf*

430

433 68

*cresc.* *cresc.* *cresc.* *cresc.* *f* *f* *f* *f* *tenuto* *f* *espress.*

70

450

452

454

456

72

73

76

490

492

494

497

# КВАРТЕТ № 13

Соч. 138 (1970)

Adagio  $\text{♩} = 84$

Violino I

Violino II

Viola

Violoncello

*p espress.*

1

*p espress.*

*p espress.*

8

*p espress.*

2

15

(b) *p*

(b) *p*

(b) *p*

(b) *p*

24

3

29

4

34

*tenuto*

*p*

5

41

*pp*

6

51

*pp*

*cresc.*

*pp espress.*

solo

9

75

*pp*

*pp*

*pp*

*pp*

10 Doppio movimento  $\text{♩} = 84$

$d = d$

86

*p*

*pp*

*pp*

*pp*

11

96

*p*

*(pp)*

*(pp)*

*(pp)*

12

102

*p*

*(pp)*

*(pp)*

*(pp)*

18

19

20

171

arco

f

174

21 ♩ = 64

pizz.

ff

177

dim.

22

pizz.

f

p

Ударять древком смычки по деке

181

23

184

187

24

190

193

(p)

25

26

Ударять дровком  
смычка по деке

arco

208

27

arco

211

arco

214

28

arco

217

dim.

f dim.

p

220

*f sub.*

*mf*

*f*

*p*

222

29

223

*arco*

*p*

*dim.*

*p*

*pizz.*

225

30

226

228

229

*arco*

231

31

232

*arco*

*f*

*dim.*

*dim.*

234

35

36

39

40

41

293

arco  
espress.

299

42

305

301

43

304

307

44

311 *dim.* *p* *p* *p* *p* *espress.*

313 *cresc.*

45

318 *f* *espress.* *mf* *dim.* *dim.*

46 pizz.

328 ppp

47 (pizz.)

337 p ppp

49

346 p ppp P espress.

50

355 arco p ppp

[51]

[52]

Tempo I ♩ = 84

[53]

54 Poco meno mosso

rit.

55 Tempo I (♩ = 84)

56

57

425

*f* *dim.* *p* *pp*

oon sord.

432

54

433

*p*

oon sord.

440

437

440

59 oon sord. tenuto

441

*pp*

oon sord. tenuto

*pp*

444

61

465

468

478

62

479

# КВАРТЕТ № 14

Соч. 142 (1973)

## I

Allegretto  $\text{♩} = 116$

Violino I

Violino II

Viola

Violoncello

11

10

*cresc.*

*f dim.*

*p*

2

8

37

*mf*

*f*

41

7

45

*dim.*

*p*

8

49

*cresc.*

*gliss.*

*pizz.*

*arco*

*f*

**11**

*pizz.* *arco*

*f* *pizz.* *arco*

*f* *pizz.* *arco*

66

69

*f*

*f*

*f*

*f*

**12**

*dim.* *p*

*dim.* *p*

*dim.* *p*

73 *dim.* *mp espress.*

*pizz.* *arco* **13**

*pizz.* *arco*

*pizz.* *arco*

77

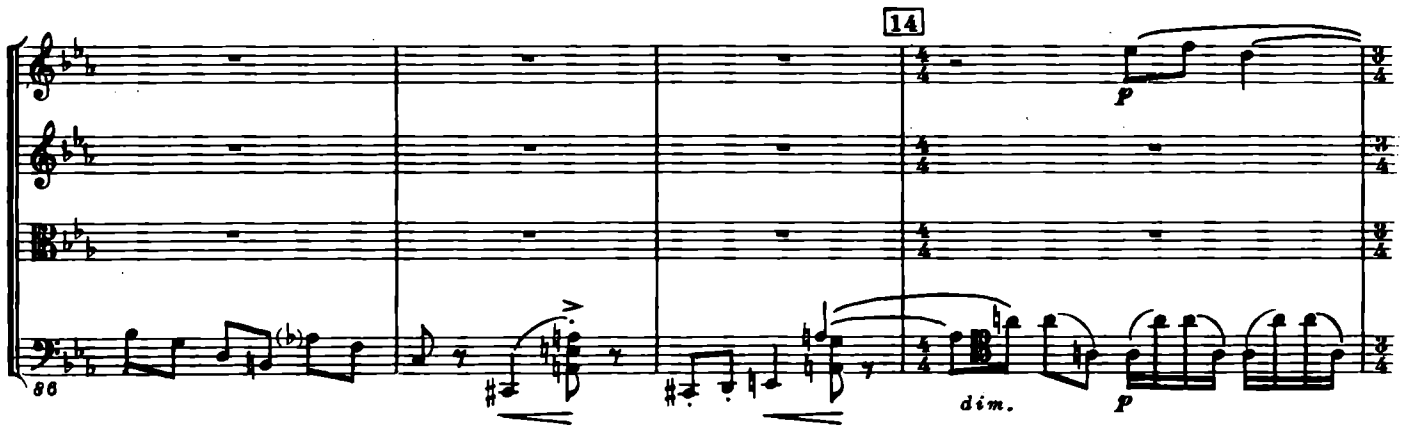

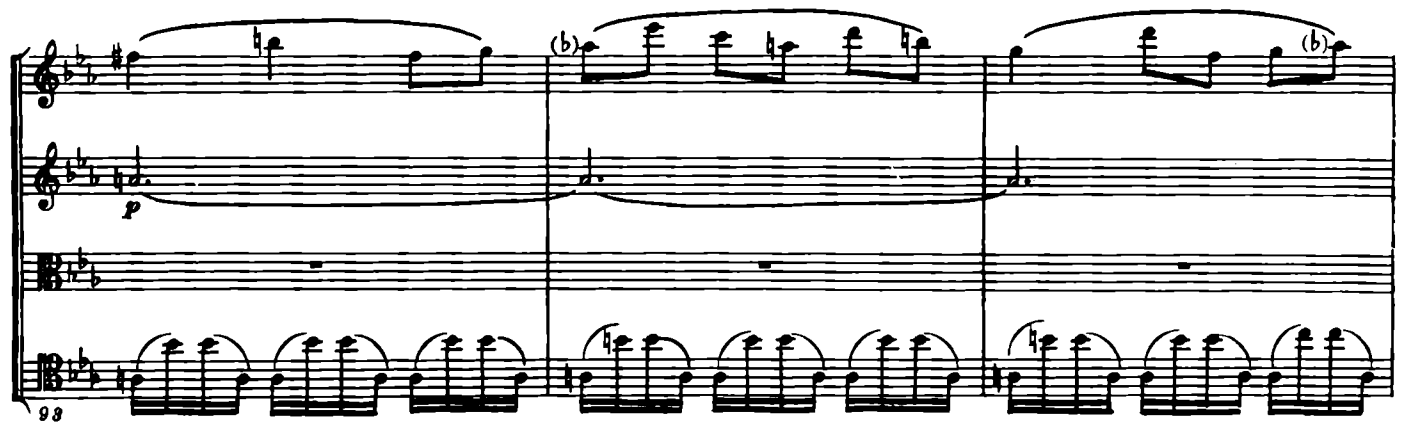

15

96

*espress.*

99

*gliss.*

102

*p*

16

105

*sola*

*mp espress.*

17

18

20.

21

22

346

23 8-----

349

8----- 24

352

355

374 *pp* *pp* *pp* *pp*

379

381 *res.* *mf* *res.* *mf* *res.* *mf*

28

385 *res.* *f* *f* *f*

espress.  
f

389

dim.

302

[30]

mf  
f espress.  
p  
p  
p  
p

305 f espress.

p  
p

308

31

32 *Meno mosso*  $\text{♩} = 96$

8. rit.

33

417

*cresc.*

Allegretto ♩ = 116

8.

pp

pp

pp

422

*p*

8.

426

*pp*

34 8.

429

*p*

solo

36 a tempo

37

38

rit. Meno mosso  $\text{♩} = 88$

464

*ff*

468

39

*poco rit.*

*dim.*

*p*

Allegretto  $\text{♩} = 116$

473

*dim.*

*pp*

*pp*

40

477

*cresc.*

*f*

*dim.*

*p*

*f*

*dim.*

*p*

*f*

*dim.*

*p*

41

481 *dim.* *pp* *pp* *pp*

484 *p* *pp* *pp*

42

487 *p* *pp* *pp* *pp*

491 *pp* *pp* *pp* *pp*

**43** Adagio  $\text{♩} = 84$   
*p tenuto*

**44**

*resc.* *p* *mf* *pp* *pp*  
*p* *mf espress.* *pp*

**45**

46

47

48

47 *dim.* *p* *cresc.* *espress.*

49

*dim.* *pespress.* *cresc.* *f*

52 *dim.* *cresc.*

*dim.* *cresc.*

57 *f* *tenuto* *dim.*

50

*f* *dim.*

62 *p* *f* *espress.* *dim.* *p* *cresc.* *f* *tenuto*

51

*p* *cresc.* *f* *tenuto*

57

115 *mf* *dim.* *pp* *solo* *P* *espress.*

120 *mf* *espress. tenuto*

58

126 *con sord.* *pp* *con sord.* *pp* *solo con sord.* *p*

131 *con sord.* *pp* *solo* *espress.* *tenuto* *pp* *p*

59

## III

60 Allegretto  $\text{♩} = 112$   
 (con sord.)  
 pizz.

## 61

## 62 arco senza sord.

\* Цитата из оперы „Катерина Измайлова“: „Сереза, хороший мой“. Появление этого лейтмотива помечено звездочкой.

8

66

*espress.*

67

68

65

70

69

75

70

82

74

75 Poco meno mosso

a tempo

76 con sord. *pp* mettere sord.

159

163

77

167

171

78 *dim.* con sord.

175

79

180

80

185

rit.

190

81 a tempo

195

82

200

231

*pizz.*  
*p*

235

*arco rit*  
*tenuto*  
*espress.*  
*p*  
*poco espress.*  
*dim.*

85 a tempo

239

*pp*  
*\*) solo*  
*pp*  
*pp*  
*pp*

243

247

86

251

*p*

*pizz.*

*p*

87

256

*p*

88

261

*tenuto*

*mf espress.*

*mf*

*mf*

rit.

89 Adagio ♩ = 68

266

*rit.*

*tenuto arco*

*mp espress.*

*mp espress.*

*mp espress.*

*p*

*p*

*p*

272 *f* *espress.* *cresc.* *pizz.* *dim.*

277 *tenuto* *sul G sin'al* **90**

283 *molto espress*

287 *mf* *cresc.* **91**

92

93

297

301

305

# КВАРТЕТ № 15

Соч. 144 (1974)

## I. Элегия

Adagio  $\text{♩} = 80$

Violino I

Violino II

Viola

Violoncello

1

8

2

solo

16

16

3

solo

p

23

23

4

5

6

53

pp

pp

pp

7

61

pp

p

p

8

69

pp

pp

solo

p

77

9

79 *pp*

10

88 *pp*

11

93 *p*

94 *pp*

95 *p*

96 *pp*

97 *p*

98 *pp*

99 *pp*

99

99 *pp*

100 *pp*

101 *pp*

102 *pp*

12

104 *pp*

110 13

117 14

124 15

131 16

138

17

144

150

18

156

19

162

20

167

21

172

*p* *pp* *pp* *mp* *pp*

179

*pp* *pp* *pp*

22

186

*ppp* *pp* *pp*

23

194

*pp* *pp* *pp* *pp*

24

202

*pp* *pp* *morendo* *morendo* *morendo* *attaaca*

## II. Серенада

25 Adagio ♩=80

PPP sfz PPP sfz PPP sfz

26 (b)

PPP sfz PPP sfz PPP sfz

27

sfz ppp sfz ppp sfz ppp sfz

pizz. pizz. ten. *f* espress.

15

dim.

rit. 28 a tempo

18

arco

ppp

sfz

ppp

sfz

22

ppp

sfz

ppp

sfz

ppp

sfz

29 ten.

27

sfz pizz.

f espress.

pizz.

f

ten. arco

f espress.

30

dim.

ten.

30

35

p espress. arco

p

p

61 33

*p* *espress.*

66

70 34

*pp* *cresc.*

74 35

*mf* *p* *espress.*

78

113

*p* *dim.*

40

117

*pp* *ff*

41

120

*ff* *mp* *ten.* *f* *espress.* *p*

124

*p* *dim.* *pp* *attaca*

### III. Интермеццо

42 Adagio  $\text{♩} = 80$

*pp sempre*

3

4

6

43

44

45

16

*p*

*p*

*p*

*p*

20

*morendo*

*p*

24

*con sord.*

*pp*

*con sord.*

*pp* *attaca*

# IV. Ноктюрн

46 Adagio  $\text{♩} = 60$

pp con sord. sola p espress. bb

47

f cresc. (b) p p bb (b) p

10 cresc. p (b) p

[poco rit.]

13

dim.

dim.

dim.

16

pp

p

pp

bbp

19

cresc.

cresc.

f

mp

22

p dim.

pp

f dim.

p dim.

pp

pp

25

p espress.

f espress.

f espress.

31

34

*dim.*

*ten.*

*pp*

*pp*

*pp*

*pp*

35

37

*pp*

*ppp*

*pp*

38

42

51

*pp*

*pp*

*pp*

*pp*

43

47

*cresc.*

*cresc.*

*cresc.*

*cresc.*

*mf*

*mf*

*mf*

*pp*

*pp*

*pp*

*ten.*

*dim.*

48

50

*p dim.*

*pp*

*rit.*

a tempo

52

51 *pp*  
*p espress.*

53

53

56

59 *pp cresc.*  
*cresc.*  
*mf*  
*mf*  
*f*

54

62 *dim.*  
*dim.*  
*p*  
*p*  
*p*

## V. Траурный марш

57 Adagio molto  $\text{♩} = 60$ 

*f* *spress.*

(senza sord.) *f* *spress.*

(senza sord.) *f* *spress.*

*f* *spress.*

(b)

*f* *spress.*

58

*f* *spress.*

*f* *spress.*

*f* *spress.*

*f* *spress.*

61

62

63

# VI. Эпилог

64 Adagio  $\text{♩} = 80$

68

27

28

29

30

31

32

33

34

69

70

Adagio molto  $\text{♩} = 60$

71  
pizz.  
*f*  
con sord.  
*p*  
47

50  
solo  
con sord.  
*p*  
con sord.  
arco  
*p*  
con sord.  
*p*

53  
*dim.*  
*dim.*  
*dim.*  
*dim.*  
*pp*  
*ppp*  
*ppp*  
*ppp*

56  
cresc.  
72 Adagio  $\text{♩} = 60$   
*sf*  
*sf*  
*sf*  
*sf*

64

*dim.*

*dim.*

*dim.*

*dim.*

65

*pp*

*pp*

*pp*

*pp*

66

73

*ppp*

*pp poco espress.*

*pizz.*

*f*

*pizz.*

*f*

*pp*

*P espress.*

67

rit. 74 Adagio molto  $\text{♩} = 60$

72

Adagio  $\text{♩} = 60$   
arco

76

Adagio molto  $\text{♩} = 60$   
pizz.

77

*p espress.*

75 Adagio  $\text{♩} = 60$   
arco

80

81 *mf* *pp*

76 Adagio molto ♩ = 60

84 *p espress.*

86 *mf* *dim.* *pp*

92 *morendo* *morendo* *morendo* *morendo*

## ПРИМЕЧАНИЯ

В примечаниях даются ссылки на текст авторизованных рукописей голосов квартетов в случаях разночтений с партитурой.

### КВАРТЕТ № 9. Соч. 117

#### III. ALLEGRETTO

Тт. 135, 147, 148, 159. V-по I, V-по II:

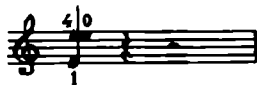

Т. 232. V-по I:

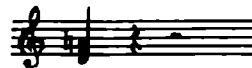

#### IV. ADAGIO

Т. 61. V-по I. Добавлено обозначение sul G.

## СОДЕРЖАНИЕ

<b>От редакции</b>			
<b>КВАРТЕТ № 9. Соч. 117</b>		<b>КВАРТЕТ № 12. Соч. 133</b>	
I. Moderato con moto	1	I. Moderato . . .	130
II. Adagio . . . . .	10	II. Allegretto . . .	139
III. Allegretto . . . . .	13	<b>КВАРТЕТ № 13. Соч. 138</b>	
IV. Adagio . . . . .	25	Adagio . . . . .	174
V. Allegro	28	<b>КВАРТЕТ № 14. Соч. 142</b>	
<b>КВАРТЕТ № 10. Соч. 118</b>		I. Allegretto	199
I. Andante . . . . .	55	II. Adagio . . . . .	219
II. Allegretto furioso	64	III. Allegretto	227
III. Adagio . . . . .	79	<b>КВАРТЕТ № 15. Соч. 144</b>	
IV. Allegretto . . . . .	83	I. Adagio (Элегия) . . . . .	241
<b>КВАРТЕТ № 11. Соч. 122</b>		II. Adagio (Серенада) . . . . .	248
I. Andantino (Вступление) . . . . .	104	III. Adagio (Интермеццо) . . . . .	255
II. Allegretto (Скерцо) . . . . .	107	IV. Adagio (Ноктюрн) . . . . .	258
III. Adagio (Речитатив) . . . . .	114	V. Adagio molto (Траурный марш)	263
IV. Allegro (Этюд) . . . . .	115	VI. Adagio (Эпилог) . . . . .	266
V. Allegro (Юмореска) . . . . .	120	Примечания	276
VI. Adagio (Элегия) . . . . .	122		
VII. Moderato (Заключение)	125		