

**Дмитрий Дмитриевич
ШОСТАКОВИЧ
1906-1975**

Д.ШОСТАКОВИЧ

СОБРАНИЕ СОЧИНЕНИЙ
В Сорока двух томах

ИЗДАТЕЛЬСТВО «МУЗЫКА» МОСКВА 1984

Д.ШОСТАКОВИЧ

СОБРАНИЕ СОЧИНЕНИЙ
ТОМ ПЯТЫЙ

СИМФОНИЯ № 9
СИМФОНИЯ № 10

ПАРТИТУРА

ИЗДАТЕЛЬСТВО «МУЗЫКА» МОСКВА 1979

D. SHOSTAKOVICH

COLLECTED WORKS
IN FORTY-TWO VOLUMES
VOLUME FIVE

SYMPHONY No. 9
SYMPHONY No. 10

Score

State Publishers "Music"
Moscow 1979

РЕДАКЦИОННАЯ КОМИССИЯ

Хренников Т. Н. председатель, **Щедрин Р. К.** зам. председателя,
Кухарский В. Ф., **Светланов Е. Ф.**, **Титаренко К. А.**, **Фортунов К. А.**,
Чайковский Б. А., **Шнеерсон Г. М.**, **Шостакович М. Д.**

Том подготовили

Вайнберг М. С.
редактор

Шостакович И. А.
литературный редактор

Бязров Д. Г.
художник

Дмитрий Дмитриевич Шостакович, 1960-е гг.

125 нр 311 (11 пар)

Симфония № 10.

1

контр.

В. Морозов
7.93.

Moderato $\text{♩} = 96$

I

1

Violin I
Violin II
Viola
Cello
Double Bass
Piano

2

3

Violin I
Violin II
Viola
Cello
Double Bass
Piano

4

Симфония № 10, начало партитуры. Автограф

ОТ РЕДАКЦИИ

В пятый том Собрания сочинений Дмитрия Дмитриевича Шостаковича включены партитуры симфоний № 9 и 10.

Симфония № 9 ми-бемоль мажор, соч. 70, написана в 1945 году. Замысел ее окончательно сложился летом 1945 года (сохранился набросок первой части симфонии, помеченный 26 июля). Вся партитура создана в течение одного месяца: первая часть начата 2 августа, закончена 5 августа в Москве; остальные четыре части сочинены в Доме творчества композиторов близ Иванова (вторая часть—12 августа, третья—20 августа, четвертая—22 августа, пятая—30 августа). «По своему характеру Девятая симфония резко отличается от моих предшествующих симфоний, Седьмой и Восьмой,—рассказывал композитор.—Если Седьмая и Восьмая симфонии носили трагико-героический характер, то в Девятой преобладает прозрачное, ясное настроение»¹.

В начале сентября 1945 года композитор познакомил с новой симфонией музыкальную общественность Москвы. 4 сентября состоялось первое прослушивание сочинения в Московской филармонии; симфония была исполнена в переложении для фортепиано в 4 руки. 10 сентября аналогичное прослушивание происходило в Комитете по делам искусств при СНК СССР².

Впервые симфония была исполнена 3 ноября 1945 года в Большом зале Ленинградской филармонии заслуженным коллективом РСФСР Академическим симфоническим оркестром Ленинградской филармонии.

В Москве симфония прозвучала 20 ноября того же года.

Партитура симфонии № 9 издана Музгизом в 1946 году. Авторская рукопись партитуры находится в Центральном государственном архиве литературы и искусства СССР (ф. 2048, оп. 1, ед. хр. 12); там же хранится набросок первой части симфонии (ф. 2048, оп. 1, ед. хр. 13).

В основу настоящей публикации симфонии № 9 положено издание, выпущенное в 1961 году издательством «Советский композитор». Нотный текст сверен с авторской рукописью партитуры.

Симфония № 10 ми минор, соч. 93, написана в 1953 году. Работа над произведением началась летом, партитура была завершена в октябре 1953 года (в рукописи окончание первой части датировано 5 августа, второй—27 августа, третьей—8 октября, четвертой—25 октября).

Появление новой симфонии Шостаковича вызвало живой интерес общественности. В конце марта 1954 года в Союзе композиторов СССР состоялись показ и широкое обсуждение этого сочинения. Предваряя дискуссию, Шостакович отметил, что в первой части симфонии «больше медленных темпов, больше лирических моментов, нежели героико-драматических и трагических (как в первых частях симфоний Бетховена, Чайковского, Бородина и ряда других композиторов)». О содержании симфонии в целом Шостакович сказал: «...В этом сочинении мне хотелось передать человеческие чувства и страсти»³.

Симфония № 10 впервые исполнена 17 декабря 1953 года в Большом зале Ленинградской филармонии заслуженным коллективом РСФСР Академическим симфоническим оркестром Ленинградской филармонии.

Партитура симфонии № 10 издана в 1954 году Музгизом, авторское переложение симфонии для фортепиано в четыре руки напечатано там же в 1956 году.

Автограф партитуры находится в Государственном центральном музее музыкальной культуры им. М. И. Глинки (ф. 32, ед. хр. 31).

Настоящая публикация симфонии № 10 основывается на издании Музгиза 1954 года; учтены также замечания, внесенные Шостаковичем в печатный экземпляр, который хранится у редактора этого тома. Нотный текст сверен с автографом.

Все явные ошибки и неточности устранены безоговорочно. Существенные разночтения оговорены в примечаниях, помещенных в конце тома. Редакторские дополнения и изменения даются в квадратных скобках.

¹ Девятая симфония Д. Шостаковича.— Советское искусство, 1945, 7 сентября.

² См.: Девятая симфония Шостаковича. Исполнение в Комитете по делам искусств.— Вечерняя Москва, 1945, 11 сентября.

³ Значительное явление советской музыки. (Дискуссия о Десятой симфонии Д. Шостаковича).— Советская музыка, 1954, № 6, с. 120.

EDITOR'S NOTE

Volume Five of Dmytry Shostakovich's Collected Works comprises the scores of his symphonies Nos. 9 and 10.

Symphony No. 9 in E-flat Major, Op. 70, was written in 1945. The composer's plan had taken final shape by the summer of 1945—there is a rough sketch for the first movement dated July 26. The entire score was ready in one month: the first movement was begun on August 2 and completed three days later in Moscow, the rest was written at the Composers' Home for Creative Work near Ivanovo (the second movement is dated August 12, the third, August 20, the fourth, August 22 and the fifth, August 30). "My Ninth Symphony differs materially in character from my previous symphonies, the Seventh and the Eighth", the composer said. "Whereas my Seventh and Eighth symphonies are heroico-tragic, a light and sunny mood prevails in my Ninth."¹

The composer presented his new symphony to Moscow's musicians early in September 1945: its piano-duet version was played at the Moscow Philharmonic on September 4 and, one more time, at the Committee on Art of the USSR Council of People's Commissars on September 10².

The first public performance of the Ninth Symphony was given in Leningrad by the Merited Ensemble of the RSFSR, the Academic Leningrad Philharmonic Orchestra, at the Large Philharmonic Hall on November 3, 1945.

The Moscow premiere took place on November 20.

The score of the symphony was published by the *Muzgiz* in 1946. The autograph score is preserved at the Central State Archives of Literature and Art of the USSR (fond 2048, descriptive list 1, bit of storage No. 12); the rough sketch for the symphony's first movement is preserved at the same Archives (fond 2048, descriptive list 1, bit of storage No. 13).

The present edition is based on the score published by the *Soviet Composer* in 1961, collated with the composer's MS score.

Symphony No. 10 in E minor, Op. 93, was written in 1953. The composer started work on it in the summer and completed the score in October, 1953 (in the manuscript the first movement is dated August 5, the second, August 27, the third, October 8, the fourth, October 25).

A new symphony by Dmitry Shostakovich excited a lively interest of the Soviet public. The USSR Union of Composers organised a hearing and an extensive discussion of this work at the end of March 1954. Speaking of this symphony before the discussion started the composer said that its first movement "contained more slow tempi and more lyrical episodes than heroico-dramatic and tragic ones, unlike the first movements of symphonies by Beethoven, Tchaikovsky, Borodin and other composers". As regards the work as a whole he said: "In this work I wanted to convey human feelings and passions."³

Shostakovich's Tenth Symphony was first performed in Leningrad by the Merited Ensemble of the RSFSR, the Academic Leningrad Philharmonic Orchestra, at the Large Philharmonic Hall on December 17, 1953.

The score was published by the *Muzgiz* in 1954; the composer's arrangement for piano duet, by the *Muzgiz* in 1956.

The autograph score is preserved at the State Central Glinka Museum of Musical Culture, Moscow (fond 32, bit of storage No. 31).

The present edition is based on the *Muzgiz* score of 1954. The editor of this volume has taken into account the composer's emendations made in the printed score in the editor's possession. The text has also been collated with the autograph score.

All patent errors have been corrected without comment. The essential variants are discussed in the notes at the end of the volume. Editorial changes are given in square brackets.

¹ "Dmitry Shostakovich's Ninth Symphony", *Sovetskoye Iskusstvo*, September 7, 1945.

² See "Shostakovich's Ninth Symphony Performed at the Committee on Art", *Vechernaya Moskva*, September 11, 1945.

³ "A Major Event in Soviet Music". (The discussion of Dmitry Shostakovich's Tenth Symphony), *Sovetskaya Muzyka*, No. 6, 1954, p. 120.

СИМФОНИЯ №9

СОЧ.70

1945

СОСТАВ ОРКЕСТРА
ORCHESTRA

Piccolo
2 Flauti
2 Oboi
2 Clarinetti (B,A)
2 Fagotti

* * *

2 Trombe (B)
4 Corni (F)
3 Tromboni
Tuba

Timpani
Triangolo
Tamburino
Tamburo
Piatti
Cassa

* * *

Violini I
Violini II
Viole
Violoncelli
Contrabassi

Продолжительность звучания — ок. 22 мин.

Duration: approx. 22 mins.

Allegro $\text{♩} = 132$

Piccolo

2 Flauti

2 Oboi

2 Clarinetti(B)

2 Fagotti

2 Trombe(B)

4 Corni (F)

3 Tromboni
e
Tuba

Timpani

Triangolo

Tamburino

Tamburo

Piatti

Cassa

This section of the score contains the staves for the woodwind and percussion sections. It includes parts for Piccolo, 2 Flutes, 2 Oboes, 2 Bass Clarinets, 2 Bassoons, 2 Trumpets (B), 4 Horns (F), 3 Trombones and Tuba, Timpani, Triangle, Tambourine, Tambour, Cymbals, and Snare Drum. The notation is mostly rests, indicating that these instruments are silent during this section.

Allegro $\text{♩} = 132$

Violini I

Violini II

Viola

Violoncelli

Contrabassi

This section of the score contains the staves for the string section. It includes parts for Violini I, Violini II, Viola, Violoncelli, and Contrabassi. The notation shows melodic lines for the Violini I and II parts, and harmonic support for the Viola, Violoncelli, and Contrabassi. Dynamics include *p marcato* and *p*. Performance instructions include *arco* and *tr* (trill).

1
I solo

Fl. *p*

Archi
marc. *pizz.* *p* *arco* *p* *cresc.* *f*
marc. *pizz.* *p* *arco* *p* *cresc.* *f*
pizz. *p* *arco* *p* *cresc.* *f*
pizz. *p* *arco* *p* *cresc.* *f*

8

2

Fl. *I* *mp cresc.*

Ob. *I* *f* *p* *cresc.* *f*

Cl. *I* *p* *cresc.*

Fag. *I* *p* *cresc.*

Archi
pizz. *p*
pizz. *p*
pizz. *p*

15

Ob. I 3 I
p cresc.

Archi *mf* *p* *cresc.*

mf *p* *cresc.*

mf *p* *cresc.*

mf *p* *cresc.*

21

Ob. I 4 a2
f

Cl. a2
f

Fag. a2
f

Archi *f* *f* *f*

26

Ob. *a2*

Cl. *a2*

Fag. *a2*

Archi

pizz. *f* *arco* *f* *div. arco* *f* *pizz.* *f*

31

Ob. *a2* **5**

Cl. *a2* *(b)*

Fag. *a2*

Archi

cresc. *f* *pizz.* *f* *arco* *f* *tr* *tr* *univ. pizz.* *f* *arco* *arco* *univ.*

37

6

Pico. *solo*

Tr-ni *f*

Timp. *f*

Tr-lo *pp*

T-ro *f* *pp sub.*

p sub.

Archl. *pizz.* *f* *p sub.*

pizz. *f* *p sub.*

pizz. *f* *p sub.*

pizz. *f* *p sub.*

pizz. *f* *p sub.*

48

Pico. *f*

Tr-ni *I*

Timp.

Tr-lo

T-ro

Archl.

49

Picc. 7

Fl. *f*

Ob. *f*

Cl. *f* Cl.I.II muta in A

Fag. *f*

Tr-ni *p sub.*

Timp. *f* *pp sub.*

Tr-lo *p*

T-ro *f* *pp sub.*

7

Archl. *p sub.*

54 *p sub.*

8

Picc.

Tr-1

Timp.

Tr-lo

T-ro

Arabi

60

9

Picc.

Ob.

Cl(A)

Fag.

63

Picc.
 Fl.
 Ob.
 Cl.
 Fag.
 This section contains five woodwind staves. The Piccolo, Flute, Oboe, and Bassoon parts begin with a melodic line in the final measure, marked with a forte (f) dynamic and a slur. The Clarinet part has a similar melodic line. The Flute part includes a second octave (a2) marking.

Tr-be
 Tr-ni
 Tuba
 This section contains three brass staves. The Trumpet and Trombone parts play a rhythmic pattern of eighth notes, marked with a mezzo-forte (mf) dynamic. The Trombone part includes a second octave (a2) marking.

Timp.
 T-ro
 This section contains two percussion staves. The Timpani part plays a rhythmic pattern of eighth notes, marked with a piano (p) dynamic. The Tom-tom part plays a rhythmic pattern of eighth notes, also marked with a piano (p) dynamic.

Archi

 This section contains four string staves. The Violin and Viola parts play a rhythmic pattern of eighth notes, marked with a piano (p) dynamic. The Violoncello and Contrabasso parts play a rhythmic pattern of eighth notes, also marked with a piano (p) dynamic. The Violin and Viola parts include a second octave (a2) marking and a forte (f) dynamic marking in the final measure, along with an arco V marking.

1. 2. 11

Picc.
Fl.
Ob.
Cl.
Fag.
Tr-be
Cor.
Trai
Tuba
Timp.

This section of the score covers measures 84 to 90. It features woodwinds (Piccolo, Flute, Oboe, Clarinet, Bassoon) and brass instruments (Trumpet, Horn, Trombone, Tuba, Timpani). The woodwinds play melodic lines with various articulations and dynamics. The brass instruments provide harmonic support and rhythmic patterns. A first ending bracket spans measures 88-90, with a second ending starting at measure 91. A rehearsal mark '11' is placed at the beginning of the second ending.

1. 2. 11

Archi

This section of the score covers measures 84 to 90 for the string ensemble. It includes staves for Violin I, Violin II, Viola, and Cello/Double Bass. The strings play a rhythmic accompaniment, alternating between pizzicato (pizz.) and arco (arco) playing. Dynamics range from piano (p) to forte (f). A first ending bracket spans measures 88-90, with a second ending starting at measure 91. A rehearsal mark '11' is placed at the beginning of the second ending.

Cl. I II 12 I

Fag.

Cor. III IV

Archi

91

Cl. I II

Fag.

Cor.

Archi

99

13

Fl. Ob. Cl. Fag. Archl

105 *p* *cresc.* *ff* *div. pizz.* *pizz.* *ff* *pizz.* *ff* *cresc.* *ff*

Fl. Ob. Cl. Fag. Archl

111 *p* *cresc.* *ff* *a2* *ff*

14

Fl.
Ob.
Cl. I, II muta in B
Fag.

Tr. ba
Cor.
Tr. ni

con sord. a2

I
III
I

f marc.

Archi

117

unis. arco

Fag.

Archi

124

cresc.

15

Pico.

Fl.

Ob.

Cl.(B)

Fag.

Tr-be

Cor.

Tr-ni
Tuba

T-ro

senza sord.

15

Archi

pizz.

f

pizz.

f

pizz.

f

Picc.

Fl.

Ob.

Cl.

Fag.

Tr-be

Cor.

Tr-ni
e
Tuba

T-ro

16

16

simile

simile

arco

arco

arco

134

138

Fag. Cor. T-ro Archi

139

142

Fag. Cor. T-ro Archi

143

144

145

17

Ob.

Cl.

Fag. *a2*

Tr-be *senza sord.*

Cor.

Tr-mi
Tuba

T-ro

Cassa

17

Archi

gliss.

gliss.

gliss.

gliss.

Tr-be
Cor.
Tr-ni
a
Tuba
Timp.

Archi

Fag.
Tr-ni
Archi

169

Fag. *a2*

Tr-be *a2 con sord.* *ff*

Tr-ni *I* *ff*

Archi *unis.* *pizz.* *ff*

20

Fag. *ff*

Tr-ni *I*

Archi *arco* *div. v* *ff*

174

21

Ob.

Fag.

Cor.

Tr-ni
c
Tuba

T-ro

unis.

unis.

Archl

V-no solo

180

Cor.

Tr-ni
c
Tuba

T-ro

V-no solo

V-ni I

C-b.

187

9863

22

Cor.

Tr-ni
Tuba

T-ro

V-no solo

V-ni I

V-ni II

V-le

V-o.

C-b.

192

f *pp sub.*

arco *pizz.*

Cor.

Tr-ni
Tuba

T-ro

V-no solo

V-ni I

C-b.

199

23

Picc.

Tr-bc

Cor.

Tr-ni e Tuba

V-no solo

V-ni I

V-niII

V-le

V-o

C-b.

senza sord.

p marc.

f

p

p

f

gliss.

gliss.

pizz.

p

p

p

205

24

Picc.

Cl.

Fag.

Tr-ni

V-no solo

V-ni I

V-niII

V-le

V-o.

I solo

ff

f

tr.

p

(h)

212

25

Fl.

Ob.

Cl.

Fag.

V-ni I

V-ni II

tutti pizz.

p

f

pizz.

p

f

219

Picc.

Fl.

Ob.

V-ni I

V-ni II

V-c.

C-b.

f

arco

p cresc.

arco

p cresc.

pizz.

mp

cresc.

pizz.

mp

cresc.

224

26

Ob.
Cl.
Fag.
T-ro

Archl

arco
f
piz.
f
piz.
f
piz.

Ob.
Cl.
Fag.
T-ro

cresc.
cresc.
cresc.
cresc.

Archl

cresc.
cresc.
cresc.
cresc.

II

28 Moderato $\text{♩} = 208$

I solo

2 Clarinetti (A)

Violoncelli

Contrabassi

pizz. vibrato

pizz. vibrato

p

p

31

Cl. I

V-o.

C-b.

41

32

Fl. I

Ob.

Cl. I

Cl. II

Fag. I

V-o.

C-b.

51

Fl. I

Ob.

Cl. I

Fag. I

61

33

Fl. I *f* *dim.* *mf*

Cl. I *f* *dim.* II *p*

Fag. I *f* *dim.* *p*

71

34

Fl. I *dim.* *p*

Cl. II *pp*

Fag. *pp*

81

35 a tempo

Fl. I *p*

Cl. I *p* Cl. II, III muta in B

Fag. *p*

riten.

con sord. sul G al *pp*

con sord. sul G al *pp*

con sord. *pp*

con sord. arco *pp*

con sord. arco *pp*

91

Cor. *con sord.* *f*
con sord. III *f*

Archl *cresc.* *f*
cresc. *f*
cresc. *f*
cresc. *f*
 100 *cresc.* *f*

Cor. *III* *dim.*
dim.

Archl *dim.* *pp cresc.*
dim. *pp cresc.*
dim. *pp cresc.*
dim. *pp cresc.*
 110 *dim.* *pp cresc.*

36

Cor.

III

f

dim.

Archl

f

dim.

120

Ob.

37

p espress.

cresc.

Cl. (B)

p espress.

cresc.

Cor.

III

pp

Archl

pp

cresc.

130

pp

cresc.

Ob. I *cresc.*

Cl. I *cresc.*

Fag. *cresc.*

Cor. *senza sord. cresc.*

Archl. *mp cresc. f cresc.*

140 *mp cresc. f cresc.*

Fl. *f cresc.*

Ob. *a2 dim.*

Cl. *a2 dim.*

Fag. *dim.*

Cor. *dim.*

Archl. *dim.*

150 *dim.*

39

Fl. *a2*

Cl. *I*

V-ni I *f*

V-ni II *f*

V-le *f*

160

V-ni I *dim.*

V-ni II *mp dim.*

V-le *mp dim.*

168

riten.

40

Fl. *I solo* *p*

Cl. *a2* *p*

Archl *pizz. vibrato* *p*

a tempo

176

Fl. 41

Archi

186

Fl. I

Cor. I, II

Archi

197

Fl. 42 *riten.* *a tempo*

Cor. I, II

Archi

207

pp *cresc.*

pp *cresc.*

pp *cresc.*

pp *cresc.*

pp *cresc.*

pp *cresc.*

43

Cor.

III

p *dim.* *pp*

Archi

f *dim.* *pp cresc.*

217 *f* *dim.* *pp*

≡

Cor.

cresc. *p*

Archi

cresc. *f*

227 *cresc.*

riten. molto

44 a tempo

Cor.

Archi

237

=

45

Cor.

Archi

245

46

Fl.

Cer.

Archi

254

p

unis.

pizz.

p

unis.

pizz.

p

47 a tempo

riten.

Fl.

Cl.

Archi

263

pp

pp

48 *riten.*

Fl. I

Cl. Cl. I, II muta in A

Arch. *pizz.* *mf* *dim.*

274

solo **Adagio**

Picc. *p*

Cor. *con sord.* III *pp con sord.* *pp*

Arch. *p*

286 *p*

Picc. *morendo*

Arch. *pp*

288 *pp*

III

49 Presto $\text{♩} = 126$
 I solo

2 Clarinetti(A)

2 Fagotti

50

Picc.

Fl.

Ob.

Cl.

Fag.

Picc.

Fl.

Ob.

Cl.

Fag.

Picc.
Fl.
Ob.
Cl.
Fag.

14

51

Picc.
Fl.
Ob.
Cl.
Fag.

Cor.
senza sord.
senza sord. III

Arch.
senza sord. arco
senza sord. arco
senza sord. arco
senza sord. arco
div.
cresc.
cresc.
cresc.
cresc.

17

Oh. *f* *cresc.* *sf* *p* *p*

Cl. *f* *cresc.* *sf* *p*

Fag. *f* *cresc.* *sf* *p*

Cor. *f* *cresc.* *sf*

Archi *f* *cresc.* *sf* *pizz.* *p* *pizz.* *p* *pizz.* *p*

senza sord. *f* *cresc.* *mf* *pizz.* *p*

arco *f* *cresc.* *mf* *pizz.* *p*

f *cresc.* *mf*

22

Oh.

Cl. *sf* *cresc.*

Fag. *cresc.*

Cor. *cresc.*

V-ni I *cresc.*

V-ni II *cresc.*

V-la *cresc.*

V-c. *cresc.*

26

53

Picc. *f*

Fl. *f*

Ob. *f marc.*

Cl. *f marc.*

Fag. *f marc.*

Cor. *f*

III *f*

53

Archi *mf*

pizz. *f*

mf

31

Picc. Fl. Ob. Cl. Fag. Tr-be

Archi

34

Key signature: one sharp (F#).
 Piccolo: Rests.
 Flute: Rests.
 Oboe: *mf*, *a2*, *f*.
 Clarinet: *f*.
 Bassoon: *f*, *a2*.
 Trumpet: *mf*, *v*.
 Strings: *mf*, triplets, accents.

Ob. Cl. Fag. Tr-be

V-ni I V-le V-c. C-b.

54

39

Key signature: one sharp (F#).
 Oboe: *f*, *a2*, triplets.
 Clarinet: *f*, triplets.
 Bassoon: *f*.
 Trumpet: *p*.
 Violin I: *mf marc.*, *f*.
 Viola: *mf marc.*, *f*.
 Violoncello: *f*, *arco*.
 Contrabass: *f*, *arco*.

Picc.

Fl.

Ob. *a2* *cresc.*

Cl. *a2* *cresc.*

Fag. *a2* *f*

Tr-be *a2* *f*

Cor. *a2* *f*

Tr-nl
Tuba *a2* *f*

Timp. *p cresc.*

Archi *cresc.* *f*

44 *cresc.* *f*

55

Picc. *f* *(ad libitum)*

Fl. *f* *a2* *7*

Ob. *f* *a2* *7*

Cl. *f* *a2* *7*

Fag. *a2*

Tr-be *a2* *mf* *II*

Cor. *a2* *mf*

Tr-ni
e
Tuba *a2* *mf*

Timp. *f* *mf*

55

Arch. *f*

Picc.

Fl.

Ob.

Cl.

Fag.

Tr-be

Cor.

Tr-ai
Tuba

Timp.

Arabi

53

56

Picc.

Fl.

Ob.

Cl.

Fag.

Tr-be

Cor.

Trai
Tuba

Timp.

(ad libitum)

mf

56

Archl

unis.

div.

57

57

I sola

Tr-ba

Tr-ni
Tuba

Archl

Tr-ba

Tr-ni
Tuba

Archl

Picc.
Fl.
Ob.
Cl.
Fag.

Tr-be
Cor.
Tr-ni
e
Tuba

Archi

59

Picc.

Fl.

Ob.

Cl.

Fag.

Tr-be

Cor.

Tr-ni
e
Tuba

T-ro

ff *espress.*

ff *espress.*

ff *espress.*

p

59 div.

Archl

86

f

f

f

ff *espress.*

ff *espress.*

60

Picc.

Fl.

Ob.

Cl.

Fag. *a2*

Tr-be *a2*

Cor. *a2*

Tr-ni e Tuba

T-ro

60

Archl. *unis.*

90

Picc. Fl. Ob. Cl. Fag. Tr-be Cor. Tr-ni e Tuba T-ro Archl

93

9883

61

Pico.

Fl.

Ob.

Cl.

Fag.

Tr-be

Cor.

Tr-ni e

Tuba

Timp.

T-no

T-ro

61

Archl

Pico.

Fl.

Ob.

Cl.

T-no

V-ni I

V-ni II

V-le

V-o.

101

62

Picc

Fl.

Ob.

Cl.

Tuba

T-no

V-ni I

V-ni II

V-le

V-o.

105

sola

mf

p

cresc.

63

Ob. *f cresc.*

Cl. *f cresc.*

Cor.

Tuba *mf cresc.*

Arch. *mf cresc.*

110

Ob.

Cl.

Tr-be

Cor.

V.-le

V.-o.

C.-b.

115

64

Ob. *a2* *b* *ff dim. poco a poco* *3*

Cl. *a2* *b* *ff dim. poco a poco* *3*

Tr-be

f dim. poco a poco *mf dim.*

Archi *f dim. poco a poco* *mf dim.*

dim. poco a poco

120 *dim. poco a poco*

Fl. *a2* *mf dim.* *p* **65**

Ob. *a2* *mf dim.* *p*

Cl. *a2* *b* *mf dim.* *p*

Cor. *I. II* *p*

poco a poco *pp*

Archi *poco a poco* *pp*

125 *p*

66

Cl. *p*

Fag. *p*

Arch. *mf*

188

=

Cl. *f dim.* *pp* Cl. I. II muta in B

Fag. *f dim.* *pp*

Arch. *f dim.* *[pp]* *sf*

146 *f dim.* *pp* *sf* *attacca*

IV

67 Largo $\text{♩} = 84$

2 Trombe

3 Tromboni e Tuba

Piatti

Viola

Contrabassi

ff *pp* *pp* *pp*

colla bacch. di Timp. *f*

div. *p*

div. *p*

Fag.

V-le

C-b.

f *espress.* *sempre* *p* *f* *mf dim.* *p*

I solo

68

Tr-be

Tr-m e Tuba

P-tti

V-le

C-b.

ff *pp* *pp* *pp*

f

p *p* *p*

Fag. *p* *f* *p cresc.* *f* *p*

Archi

=

69

Fag. *morendo p* *pp*

Archi *pp unis.* *morendo*

attacca

V

70 Allegretto ♩ = 100

2 Fagotti

Viole

Contrabassi

Fag.

V-le

C-b.

Fag.

V-n II

V-le

C-b.

71

Fag.

Archi

Archivi
32

Archivi
39

72 *J = 126*
I solo

277

Ob.
Cl. (B)

Archivi
46

Ob. I *cresc.* *f*

Cl. I *p cresc.* *f*

Cl. II *p cresc.* *f*

Archl *p mp mf*

73

I solo

Fl. *p cresc.* *mf dim.* *p*

Ob. I *dim.* *p cresc.* *mf dim.* *p*

Cl. I *dim.* *p cresc.* *mf dim.* *p*

Cl. II *dim.* *p cresc.* *mf dim.* *p*

Archl *p*

74

Pico. *p cresc.*

Fl. I *mf dim. p cresc.*

Ob. I *mf dim. p*

Cl. I *mf dim. p cresc.*

Cl. II *mf dim. p cresc.*

V-ni I *p mp*

V-ni II *p mp*

V-le *p mp*

V-o. *p mp*

70 *p p p mp*

Pico. *f dim. poco*

Fl. I *f dim. poco*

Cl. I *f dim. poco*

Cl. II *f dim. poco*

Arch. *mf*

78

75

Picc. *a poco*

Fl. *a poco*

Ob.

Cl. *a poco*

Fag.

Cor.

Tr-lo

III. IV

75

Archl.

(pizz.)

(pizz.)

(pizz.)

(pizz.) div.

(pizz.) div.

Pico. Fl. Ob. Cl. Fag. Cor. Tr-lo Arohl.

a2 a2 III. IV II IV p p

3 3 3 3

04

76

Picc. *cresc. mf*

Fl. *a2 cresc. mf*

Ob. *cresc. mf*

Cl. *a2 cresc. mf*

Fag. *cresc. mp mf*

Cor. II *mp mf*

Cor. IV *mp mf*

Tr-lo

76

p cresc. mp

p cresc. mp

Archl. *div. unis. cresc. mp mf*

cresc. mp mf

cresc. mp mf

cresc. mp mf

102

Picc. *dim.* *p*

Fl. *dim.* *p*

Ob. *p* *f sub.*

Cl. *dim.* *p*

Fag. *p* *f sub.*

Cor. I. II *mp*

Tr-lo

Archi *arco* *p*

univ. arco *p*

111 *p*

77

p

p

Archì

unis. arco

p

117

Archì

122

Archì

(b)

127

78

Archl

132

Archl

136

T-ro

Archl

140

79

Pico.

Fl.

Ob.

Cl.

Fag.

Tr-be

Cor.

Tr-ni e Tuba

T-ro

79

Archl

80

Picc.
Fl.
Ob.
Cl.
Fag.

Tr-be
Cor.
Tr-ni
e
Tuba

80

Archl

150

81

Pico.

Fl.

Ob.

Cl.

Fag.

Cor. I. II

Timp.

Archl

156

dim.

p

pp

V

pp

Cor. I. II

Timp.

V. e.

C. b.

162

3

3

82

Ob. *p*

Cl. *pp*

Cor. I. II

Timp.

V. o. *V* 3

C. b. *V* 3 168

83

Ob. *I* *mf*

Cl. *pp*

Cor. I. II *p* *pp*

Timp. *p* *pp*

V. o. *p* *V* 3

C. b. *p* *V* 3 174

I. II

Cor. I. II

Timp.

V. o. *V* 3

C. b. *V* 3 180

84

Ob. *p*

Cl. *p*

Cor. I, II *p*

Timp. *p*

V. o. *p*

C. b. *p*

186

85

Cor. I, II, III, IV *pp*

Tuba *pp*

Timp. *pp*

V. le *mp*

V. o. *mp*

C. b. *mp*

193

Cor.

Tuba

Timp.

V. le

V. o.

C. b.

198

86

Cor.

Tuba

Timp.

V-n I

V-la

V-o.

C-b.

203

p *cresc. poco a poco* 3

87

Fag.

Cor.

Tuba

Timp.

Archl

209

pp

p 3

Cor.

pp cresc. poco a poco

Archì

cresc. poco a poco

cresc. poco a poco

cresc. poco a poco

215 *cresc. poco a poco*

88

Ob.

f

Cl.

f

Fag.

f

Cor.

f

Archì

f

221 *f*

89

Pico.
Fl.
Ob.
Cl.
Fag.

a2
b2
b2
a2
cresc.
ff
cresc.
ff
cresc.
ff

Cor.

I
cresc.
III
cresc.

89

Arohli

cresc.
cresc.
cresc.
cresc.
v gliss.
v gliss.
v
v

Pochissimo animato

Picc.
Fl.
Ob.
Cl.
Fag.

Archl

Picc.
Fl.
Ob.
Cl.

V-n I
V-n II
V-la

(Pochissimo animato)

Picc. Fl. Ob. Cl. Fag.

Cor.

Archi

Fag. Cor.

Archi

91

257

Fag. ^{a2}

Cor.

Tr-ni

Tuba

Archl

201

Fag. ^{a2}

Cor.

Tr-ni

Tuba

Archl

265

Fl.
Cl.
Fag.
Cor.
Trpt.
Tuba

This section of the score covers measures 266 to 270. It includes staves for Flute (Fl.), Clarinet (Cl.), Bassoon (Fag.), Cor Anglais (Cor.), Trumpet (Trpt.), and Tuba. The woodwinds play melodic lines with various articulations and dynamics. The brass instruments provide harmonic support with sustained notes and some rhythmic patterns.

Archi

This section covers measures 266 to 270 for the string ensemble (Archi). It includes staves for Violin I, Violin II, Viola, and Cello/Double Bass. The strings play a rhythmic accompaniment with eighth and sixteenth notes, often with accents and dynamic markings.

Fl.
Cl.
Cor.
V-ni I
V-ni II
V-la
V-c.

This section covers measures 271 to 275. It includes staves for Flute (Fl.), Clarinet (Cl.), Cor Anglais (Cor.), Violin I (V-ni I), Violin II (V-ni II), Viola (V-la), and Cello/Double Bass (V-c.). The woodwinds continue their melodic lines, while the strings play a rhythmic accompaniment with various articulations and dynamics.

Picc.
 Fl.
 Ob.
 Cl.
 Cor.
 V.n I
 V.n II
 V.lo
 V.o.

277

Picc.
 Fl.
 Ob.
 Cl.
 Tr-be
 Cor.
 V.n I
 V.n II
 V.lo
 V.o.

281

poco riten. 94 a tempo

Fl.
 Ob.
 Cl.
 Fag.
 Tr.
 Cor.
 Tr.
 Tuba
 Timp.
 T. no

poco riten. 94 div. a tempo

Archi

♩ = 108

FL.

Ob.

Cl.

Fag.

Tr-be

Cor.

Tr-ni
Tuba

Timp.

T-a-c

♩ = 108

Archl

95

Picc.

Fl.

Ob.

Cl.

Fag.

Tr-bo

Cor.

Trni
o
Tuba

Timp.

T-no

95

Archl

- Picc.** (Piccolo): Treble clef, melodic line with slurs and accents.
- Fl.** (Flute): Treble clef, melodic line with slurs and accents.
- Ob.** (Oboe): Treble clef, melodic line with slurs and accents.
- Cl.** (Clarinet): Treble clef, melodic line with slurs and accents.
- Fag.** (Bassoon): Bass clef, melodic line with slurs and accents.
- Tr-be** (Trumpet): Treble clef, melodic line with slurs and accents.
- Cor.** (Horn): Treble clef, harmonic accompaniment.
- Tr-ni** (Trombone): Bass clef, harmonic accompaniment.
- Tuba**: Bass clef, harmonic accompaniment.
- T-no** (Tuba): Bass clef, melodic line.
- Archi** (Strings): Treble and Bass clefs, harmonic accompaniment.

This musical score page features the following instruments and parts:

- Picc.** (Piccolo): Treble clef, melodic line with slurs and accents.
- Fl.** (Flute): Treble clef, melodic line with slurs and accents, marked *a2*.
- Ob.** (Oboe): Treble clef, melodic line with slurs and accents, marked *a2*.
- Cl.** (Clarinet): Treble clef, melodic line with slurs and accents, marked *a2*.
- Fag.** (Bassoon): Bass clef, melodic line with slurs and accents, marked *a2*.
- Trbe** (Trumpet): Treble clef, melodic line with slurs and accents, marked *a2*.
- Cor.** (Cornet): Treble clef, harmonic accompaniment.
- Trni e Tuba** (Trumpet and Tuba): Bass clef, harmonic accompaniment.
- T-no** (Timpani): Single line with rhythmic patterns.
- Archi** (Strings): Multiple staves for violin, viola, and cello/bass, providing harmonic support.

Picc.
Fl.
Ob.
Cl.
Fag.

Tr-co
Cor.
Tron
Tuba
T-ro

Archl

Picc.
 Fl. *a2*
 Ob. *a2*
 Cl. *a2*
 Fas.
 Tr-ba *a2*
 Cor.
 Tr-a
 Tuba
 T-ro

Archi *plz.*

Pico.
Fl.
Ob.
Cl.
Fag.
Cor.
Tr-ni
e
Tuba
T-ro
Archi

97

Allegro $\text{♩} = 208$

Picc.
 FL
 Ob.
 Cl.
 Fag.
 Tr-be
 Cor.
 Tr-ni
 e
 Tuba
 Timp.
 Tr-lo
 P-ttl

97

Allegro $\text{♩} = 208$

Archi

Fl. *a2* *P leggiero*

Cl. *a2* *P leggiero*

Tr-lo

P-ttl

Archi *simile*

340 *simile*

[98]

Picc. *a2* *P leggiero*

Fl. *a2* *P leggiero*

Cl. *a2* *P leggiero*

Tr-lo

P-ttl

Archi

346

Picc. *f*

Fl. *a2* *f*

Ob.

Cl. *a2* *f*

Fag.

Cor. *P leggiero*

Tr-ni e Tuba *P leggiero*

Timp. *P secco*

Tr-lo

F-tti

99

Archi *pizz. unis.*

Picc.

Fl.

Ob.

Cl.

Fag.

Cor.

Tr-ni
e
Tuba

Timp.

Tr-lo

P-ttl

Archi

The musical score is written for a full orchestra. The top system includes Piccolo, Flute, Oboe, Clarinet, and Bassoon. The middle system includes Cor Anglais, Trumpets, Trombones, Timpani, Snare Drum, and Cymbals. The bottom system includes the String section. The score is in 2/4 time and features various dynamics such as *p* and *p³*, and articulations like accents and slurs. The woodwinds and strings play melodic lines, while the percussion provides a steady rhythmic accompaniment.

100

Picc.
Fl.
Ob.
Cl.
Fag.

Cor.
Tr-ni
e
Tuba
Timp.
Tr-lo
P-tti

100

Archl.

101

Picc. *cresc.*

Fl. *a2* *cresc.*

Ob. *a2* *cresc.*

Cl. *cresc.*

Fag. *a2* *cresc.*

Tr-be

Cor. *a2* *mf*

Tr-ni

Tuba

Timp.

Tr-lo *cresc.*

P-tti *mf*

101

Archl

102

Picc.
Fl.
Ob.
Cl.
Fag.

Tr-be
Cor.
Tr-a
e
Tuba

Timp.
T-no
T-ro

102

Archl

Picc.
Fl.
Ob.
Cl.
Fag.

Tr-be
Cor.
Tr-ni
Tuba

Timp.
T-no
T-ro

Archl

СИМФОНИЯ №10

СОЧ. 93

1953

СОСТАВ ОРКЕСТРА

ORCHESTRA

Piccolo
2 Flauti (II=Picc. II)
2 Oboi
Corno inglese (=Ob. III)
Clarinetto piccolo — Es (=Cl. III — A, B)
2 Clarinetti (A, B)
2 Fagotti
Contrafagotto (=Fag. III)

* * *

4 Corni (F)
3 Trombe (B)
3 Tromboni
Tuba

* * *

Timpani
Triangolo
Tamburino
Tamburo
Piatti
Cassa
Tam-tam

* * *

Silofono

* * *

Violini I
Violini II
Viole
Violoncelli
Contrabassi

Продолжительность звучания — ок. 50 мин.
Duration: approx. 50 mins.

I

Moderato ♩ = 96

Piccolo

2 Flauti

3 Oboi

Clarinetto piccolo (Es)

2 Clarinetti(A)

2 Fagotti

Contrafagotto

4 Corni (F)

3 Trombe (B)

3 Tromboni e Tuba

Timpani

Tamburo

Piatti

Tam-tam

Moderato ♩ = 96

Violini I

Violini II

Viole

Violoncelli

Contrabassi

1

Archi

13

p *mp*

2

Archi

25

mf *p* *mp*

Archi

37

pp

4

Archi

47

p

♩ = 108

Archi

58

Cl. **5** I solo

p semplice *cresc.*

Archi

69

79

Cl. **6**

mf *dim.* *p* *pp*

Archi

80

89

7

Archl

91

8

Archl

102

9

Cor.

110

Picc.
Fl.
Ob.
Cl.
Picc.
Cl.
Fag.
C-fag.

Woodwind section score. Flute (Fl.) and Bassoon (Fag.) parts feature melodic lines with dynamics *p cresc.*, *f*, and *cresc.*. Clarinet (Cl.) and Contrabassoon (C-fag.) parts are mostly rests. Piccolo (Picc.) and Oboe (Ob.) parts are also mostly rests.

Cor.
Tr-be
Tr-ni
e
Tuba

Brass section score. Cor Anglais (Cor.) part has a melodic line with dynamics *f espress.* and *f*. Trumpet (Tr-ni) and Trombone (Tr-be) parts are mostly rests. Tuba part is also mostly rests.

Timp.
Aroh

Percussion (Timp.) and String (Aroh) section score. Timp. part has a rhythmic pattern with dynamic *mf*. String (Aroh) parts feature melodic lines with dynamics *f espress.*, *div.*, and *cresc.*.

10

Picc. *espress.*

Fl. *espress.*

Ob. *espress.*

Cl. *espress.*

Cl. *espress.*

Fag. *espress.*

C-fag.

Cor. I *espress.*

Cor. III *espress.*

Trbe

Tr-ni

Tuba

Timp. *mf*

10

Archl. *espress.*

122

Pico. 11

Fl. *a2*

Ob. *a2*

Cl. ploc.

Cl. *a2*

Fag.

C-fag.

ff

Cor.

Tr-be

Tr-ni e Tuba

Timp.

unia. 11

ff espress.

ff espress.

Archl

ff espress.

Pico.
 FL.
 Ob.
 Cl. piccolo
 CL.
 Fag.
 C-fag.
 Cor.
 Tr-be
 Tr-ni
 e
 Tuba
 Timp.
 Arohl.

Picc.
 Fl.
 Ob.
 Cl. p.
 Cl.
 Fag.
 C-fag.
 Cor.
 Trbe
 Tral
 Tuba
 Timp.
 Archi

ff espress.
più ff
più ff
più ff
unis.
più ff
 141 *ff espress.*

13

Picc.
Fl.
Ob.
Cl. picc.
Cl.
Fag.
C-fag.

Cor.
Tr-be
Tr-ni
Tuba
Timp.

13

Archi

14

II

Cor.

Trani
Tuba

p *espress.* *IV* *tenuto* *p* *espress.*

p *espress.*

p *espress.*

Archi

p

157

15

Cl.

Poco riten. *a tempo* *I solo*

mf *dim* *p*

Cor.

Trani
Tuba

Archi

pp

160

pp

pp

Cl. I

cresc. *mf*

Archl

non cresc

177

16

Cl.

dim. *p* *cresc.*

Archl

pp

187

Fl.

17 *♩ = 120*
I solo

Cl.

mf *p dim.* *plaz.*

Archl

plaz. *p* *plaz.* *p* *plaz.* *p* *plaz.* *p*

196

FL. ^I

V-ni I

V-ni II

V-le

204

FL. ^I

V-ni I

V-ni II

V-le

210

18

FL. ^I

V-ni I

V-ni II

V-le

216

19

FL. ^I

div. *b b*

unis. arco

arco

arco

arco

Archl

222

20

Archi

232

cresc.

cresc.

cresc.

cresc.

cresc.

cresc.

21

Fl.

Ob.

Cl. p'oco.

Cl.

Fag.

f espress.

f espress.

f espress.

f espress.

f espress.

f

Cor.

Archi

pizz.

pizz.

f espress.

arco

arco

238

22

Cl. *f espress.* *a2*

Fag. *f espress.* *a2*

Cor.

Arc. *espress.* *f espress.*

244

Cl. *a2*

Fag. *a2* *dim.*

Cor.

Arc. *dim.* *dim.* *dim.* *dim.*

249

23

Fag. *az*

Archi

255

24

I solo

Cl.

Archi

261

dim.

pp

pizz.

div.

25

Cl.

Archi

268

unis.

arco

p.

Fag. *f* *espress.* ^{a2}

C-fag. *f* *espress.*

Archl *cresc.* *f* *espress.*

274 *cresc.* *f* *espress.* *div.*

Fl. ²⁶ ^{a2} *f* *espress.*

Ob. *f* *espress.* I. II ^{a2}

Cl. picc. *f* *espress.*

Cl. ^{a2} *f* *espress.*

Fag. ^{a2} *f* *espress.*

C-fag. *f* *espress.*

Archl *pizz.*

pizz.

pizz.

pizz.

unla. pizz.

280

8

Fl. *a2*

Ob. *I, II a2*

Cl. picc. *a2*

Cl. *a2*

Fag. *a2*

C-fag.

Archl

289

27 arco

Archl *mf arco* *dim.* *p*

mf arco *dim.* *p*

mf arco *espress. dim.* *p*

mf arco *dim.* *p*

296 *mf* *dim.* *p*

28

Archl *pizz.* *p*

pizz. *p*

pizz. *p*

pizz. *p*

303 *p*

29 $\text{♩} = 108$
Isolo

Fag. *p*

C-fag. *p*

Timp. *p*

Archl

cresc.

pp subito

arco

pp arco

pp arco

pp arco

pp arco

812

Fag. *p*

C-fag. *p*

Timp. *pp*

324

Cl. *sf*

Fag. *sf*

C-fag.

Timp. *p*

335

30

31

Cl. ^{a2}
 Fag. I II
 C-fag. ₃₄₅

cresc. *mf* *P cresc.*

32

Ob. ^{I. II a2}
 Cl. ploc. ^{a2}
 Cl. ^{a2}
 Fag. I II
 C-fag.
 Cor. ₃₅₅

P cresc. *mf* *f* *dim.* *cresc.* *mf* *dim.* *cresc.* *p* *cresc.* *III* *P cresc.*

Ob. ^{I. II a2}
 Cl. ploc.
 Fag. I ^{a2}
 C-fag.
 Cor. ^{III} ₃₆₂

f *f espress.* *f espress.* *mf* *mf espress.*

33

Picc.
f espress.

Fl.
f espress.

Ob.
f espress.

Cl. picc.
f espress.

Cl.
f espress.

Fag.
f espress.

C-fag.

Cor.

Tr-be

Tr-ni
 Tuba

Timp.

33

Archi

f espress.

f espress.

f espress.

f espress.

Picc.
 Fl.
 Ob.
 Cl. ploc.
 Cl.
 Fag.
 C-fag.
 Cor.
 Tr-be
 Tru
 e
 Tuba
 Timp.
 Archi

Picc. *p cresc.* 5 6 7 9 *fff*

Fl. *a2 p cresc.* 5 6 7 9 *fff*

Ob. *p cresc.* 5 6 6 *fff*

Cl. ploc. *p cresc.* 5 6 7 *fff*

Cl. *p cresc.* 5 6 7 *fff*

Fag. *a2 p cresc.* 5 6 7 *fff ten.*

C-fag. *cresc.* *ff espress. ten.*

Cor. *cresc.* *ff espress.*

Tr-be *cresc.* *ff espress.*

Tr-nl *f cresc.* *ff espress.*

Tuba *cresc.* *ff espress. ten.*

Timp. *colla bacch. di Timp.* *ff*

Archl *cresc.* *ff espress. unis.*

381 *cresc.* *ff espress.*

Picc.

Fl.

Ob.

Cl. ploc.

Cl.

Fag.

C-fag.

Cor.

Tr-be

Tr-ni e Tuba

Timp.

Archl

385

36

Picc.
 Fl.
 Ob.
 Cl. p.icc.
 Cl.
 Fag.
 C-fag.
 Cor.
 Trbe
 Tr-al
 Tuba
 Timp.
 T-tam

36

Archi

Picc.
Fl.
Ob.
Cl. p. loc.
Cl.
Fag.
C-fag.

This section of the score covers measures 37 through 40 for the woodwind instruments. The Piccolo, Flute, Oboe, and Clarinet in B-flat parts feature melodic lines with slurs and dynamic markings. The Clarinet in E-flat part has a similar melodic line. The Bassoon and Contrabassoon parts are mostly rests, with some notes appearing in the final measure.

Cor.
Tr-be
Tr-ni e Tuba
Timp.

This section of the score covers measures 37 through 40 for the brass instruments. The Cor Anglais and Trumpet parts have melodic lines starting in measure 38, marked with *ff* *espress.* and *a2*. The Trombone, Trumpet and Tuba, and Timpani parts are mostly rests.

Arch.
Timp.

This section of the score covers measures 37 through 40 for the strings and timpani. The string parts (Violins I, Violins II, Violas, Cellos, and Double Basses) play a rhythmic accompaniment of eighth notes. The Timpani part has a melodic line starting in measure 38, marked with *ff* *espress.* and *unis.*

Picc. *ff* *espress.*

Fl. *ff* *espress.*

Ob. *ff* *espress.*

Cl. picc. *ff* *espress.*

Cl. *ff* *espress.*

Fag.

C-fag.

38

Cor. *b \flat*

Tr-be

Tr-ai e Tuba

Timp.

Arch. *div.* *ff* *espress.* *div.*

38

Picc.

Fl.

Ob.

Cl. p.oo.

Cl.

Fag.

C.fag.

ff espress.

ff espress.

ff espress.

ff espress.

Cor.

Trbe

Trni
Tuba

Timp.

f espress.

f espress.

Arcbi

This musical score page features the following instruments and parts:

- Picc.** (Piccolo): Treble clef, melodic line with a slur and dynamic marking *f* *espress.*
- Fl.** (Flute): Treble clef, melodic line with a slur and dynamic marking *f* *espress.*
- Ob.** (Oboe): Treble clef, melodic line with a slur.
- Cl. ploc.** (Clarinete piccolo): Treble clef, melodic line with a slur.
- Cl.** (Clarinete): Treble clef, melodic line with a slur and dynamic marking *a2*.
- Fag.** (Fagotto): Bass clef, rests.
- C-fag.** (Contrabbasso): Bass clef, rests.
- Cor.** (Corni): Treble clef, rests.
- Tr-be** (Trombe): Treble clef, harmonic accompaniment.
- Tr-ni** (Tromboni): Bass clef, rests.
- Tuba**: Bass clef, rests.
- Timp.** (Timpani): Bass clef, rests.
- Archi** (Archivi): Treble and Bass clefs, rhythmic accompaniment.

Picc.

Fl.

Ob.

Cl. p. loc.

Cl.

Fag.

C. fag.

Cor.

Tr. be

Tr. ni
Tuba

Timp.

Archi

ff *espress.*

ff *espress.*

unis.

ff *espress.*

ff *espress.*

pizz.

Picc.

Fl. *a2*

Ob.

Cl. ploc. *a2*

Cl.

Fag.

C.fag.

Cor.

Tr-be

Tr-ni
Tuba

Timp.

Archl

arco

ff

Picc. *a2* *cresc.*

Fl. *a2* *cresc.*

Ob. *a2* *cresc.*

Cl. ploc. *a2* *cresc.*

Cl. *a2* *cresc.*

Fag. *cresc.*

C fag. *cresc.*

Cor. *cresc.*

Tr-be *p cresc.*

Tr-ni e Tuba *cresc.*

Timp.

Arch. *cresc.*

41

Picc. *ff* *espress.* *tenuto*

Fl. *ff* *espress.* *tenuto*

Ob. *ff* *espress.* *tenuto*

Cl. ploc. *ff* *espress.* *tenuto*

Cl. *ff* *espress.* *tenuto*

Fag. *ff* *espress.*

C.fag. *ff* *espress.*

Cor. *ff* *espress.* I *ff* *espress.*

Tr-be *ff* *espress.* III *ff* *espress.*

Tr-ni e Tuba *ff* *espress.* I *ff* *espress.*

Timp. *ff* *espress.*

T-ro *ff* *espress.*

41

Arch. *ff* *espress.* *tenuto*

ff *espress.* *tenuto*

ff *espress.* *tenuto*

ff *espress.* *tenuto*

This page of a musical score, numbered 144, features a variety of orchestral instruments. The top section includes Piccolo (Pico), Flute (Fl.), Oboe (Ob.), Clarinet in Piccolo (Cl. picc.), Clarinet (Cl.), Bassoon (Fag.), and Contrabassoon (C-fag.). The middle section contains Cor Anglais (Cor.), Trumpets (Tr-be), Trumpets and Tubas (Tr-ni e Tuba), Timpani (Timp.), and Tom-toms (T-ro). The bottom section is for the string ensemble (Archi). The score is written in a key with one flat (B-flat) and a 2/4 time signature. It consists of four measures. The woodwinds and strings play sustained notes with various articulations, while the brass instruments play rhythmic patterns. The Piccolo and Flute parts have a 'b' marking above the first two measures. The Clarinet in Piccolo part has an 'a2' marking above the first two measures. The Bassoon and Contrabassoon parts have 'v' markings below the notes. The Cor Anglais, Trumpets, and Trumpets and Tubas parts have 'ff' markings below the notes. The Timpani part has 'v' markings below the notes. The Tom-toms part has 'v' markings below the notes. The string ensemble part has 'v' markings below the notes. The page number '442' is written at the bottom left, and the number '9863' is written at the bottom center.

42

Picc.

Fl.

Ob.

Cl. ploc.

Cl.

Fag.

C-fag.

Cor.

Tr-be

Trni e Tuba

Timp.

42

Archi

Picc. *cresc.* *fff* *espress.*

Fl. *a2* *cresc.* *fff* *espress.*

Ob. *a2* *cresc.* *fff* *espress.*

Cl. picc. *cresc.* *fff* *espress.*

Cl. *a2* *cresc.* *fff* *espress.*

Fag. *a2* *cresc.* *fff* *espress.*

C-fag. *fff*

Cor. *fff*

Tr-be *fff*

Tr-ni e Tuba *f cresc.* *fff*

Timp. *fff*

T-ro *fff*

Archi *fff* *espress.*

450 9563

- Picc.** (Piccolo): Treble clef, playing a melodic line with eighth notes.
- Fl.** (Flute): Treble clef, playing a melodic line with eighth notes.
- Ob.** (Oboe): Treble clef, playing a melodic line with eighth notes.
- Cl. picc.** (Piccolo Clarinet): Treble clef, playing a melodic line with eighth notes.
- Cl.** (Clarinet): Treble clef, playing a melodic line with eighth notes.
- Fag.** (Bassoon): Bass clef, playing a rhythmic accompaniment of eighth notes.
- C-fag.** (Contrabassoon): Bass clef, playing a rhythmic accompaniment of eighth notes.
- Cor.** (Cor Anglais): Treble clef, playing a melodic line with eighth notes.
- Tr-be** (Trumpet): Treble clef, playing a melodic line with eighth notes.
- Tr-ni e Tuba** (Trumpet and Tuba): Bass clef, playing a melodic line with eighth notes.
- Timp.** (Timpani): Bass clef, playing a rhythmic accompaniment of eighth notes.
- T-ro** (Tom-tom): Bass clef, playing a rhythmic accompaniment of eighth notes.
- Arch.** (Archi): Bass clef, playing a rhythmic accompaniment of eighth notes.

This page of a musical score, numbered 148, contains the following parts and their musical characteristics:

Picc. *sfff*

Fl. *sfff* *a2*

Ob. *sfff*

Cl. picc. *sfff* *a2* *#*

Cl. *sfff*

Fag. *sfff*

C-fag. *sfff*

Cor. *sfff* *a2* *ff espress.*

Tr-be *sfff*

Tr-ni *sfff*

e Tuba *sfff* *III*

Timp. *sfff*

P-tti *sfff*

T-tam *sfff*

Archl *sfff*

479 *sfff*

Picc.

Fl.

Ob.

Cl. picc.

Cl.

Fag.

C-fag.

Cor.

Tr-be

Tr-ni
e
Tuba

Timp.

P-ttl

T-tam

Archi

489

9863

Picc.
Fl.
Ob.
Cl. picc.
Cl.
Fag.
C-fag.
Cor.
Tr-be
Tr-ni
e
Tuba

This section of the score covers the woodwind and brass instruments. The Piccolo and Flute parts are mostly rests. The Oboe part features a melodic line with dynamic markings like *ff* and *sfz*. The Clarinet Piccolo and Clarinet parts have similar melodic lines with dynamic markings. The Bassoon and Contrabassoon parts play a rhythmic accompaniment. The Cor Anglais part has a melodic line with dynamic markings. The Trumpet, Trombone, and Trumpet and Tuba parts are mostly rests.

Timp.
Archl

This section of the score covers the Timpani and Strings. The Timpani part is mostly rests. The String section (Archl) consists of five staves (Violin I, Violin II, Viola, Cello, and Double Bass) playing a rhythmic accompaniment. The Violin I and II parts have dynamic markings like *mf* and *sfz*. The Viola, Cello, and Double Bass parts have dynamic markings like *mf* and *sfz*. The word "unis." is written above the Violin I and II parts.

Picc.
Fl.
Ob.
Cl. picc.
Cl.
Fag.
C-fag.

This section of the score covers measures 48 through 53. It features staves for Piccolo, Flute (a2), Oboe (a2), Clarinet in E-flat, Clarinet in B-flat, Bassoon, and Contrabassoon. The woodwinds play sustained notes with dynamic markings such as *ff* and *pp*. The strings (Violins and Violas) provide a harmonic accompaniment with sustained notes.

Cor.
Tr-be
Tr-ni
Tuba

This section covers measures 48 through 53 for the brass instruments: Cor Anglais, Trumpet, Trombone, Trumpet in C, and Tuba. The brass instruments play sustained notes, with dynamic markings like *ff* and *pp*. The strings continue their accompaniment.

Archl

This section covers measures 49 through 54 for the string instruments (Violins and Violas). The strings play a rhythmic pattern with dynamic markings such as *div.* and *unis.*. The woodwinds and brass instruments continue their parts from the previous section.

Picc.
Fl.
Ob.
Cl. picc.
Cl.
Fag.
C-fag.

Cor.
Tr-be
Tr-ni
Tuba

Archi

Pico. *f* *espress.*
 FL. *f* *espress.*
 Ob. *f* *espress.*
 Cl. picc. *f* *espress.*
 Cl. *f* *espress.*
 Fag. *craso.*
 C-fag. *craso.*
 Cor. *craso.*
 Tr-be *craso.*
 Tr-ni
 Tuba *craso.*
 Archi *craso.* *craso.* *craso.* *craso.* *craso.*
un. *div.*

Picc.
Fl.
Ob.
Cl. picc.
Cl.
Fag.
C-fag.

This section of the score covers measures 52 through 58. It includes parts for Piccolo, Flute, Oboe, Clarinet in E-flat (Cl. picc.), Clarinet in B-flat (Cl.), Bassoon (Fag.), and Contrabassoon (C-fag.). The woodwinds feature complex rhythmic patterns and melodic lines, often with slurs and ties. The Piccolo and Flute parts have a 'pizzicato' (pizz.) marking. The Bassoon and Contrabassoon parts are primarily sustained notes with some rhythmic movement.

Cor.
Tr-ba
Trml
Tuba

This section covers measures 52 through 58 for the brass instruments: Coronet (Cor.), Trumpet (Tr-ba), Trombone (Trml), and Tuba. The Coronet and Trumpet parts have a 'pizzicato' (pizz.) marking. The Trombone and Tuba parts are mostly sustained notes, with the Tuba part starting with a 'Tuba' marking. The Coronet and Trumpet parts have more melodic activity, including slurs and ties.

52
div.
div.
div.
Archi

This section covers measures 52 through 58 for the string instruments (Archi). It includes parts for Violins (div.), Violas (div.), Cellos (div.), and Double Basses. The string parts are highly rhythmic and melodic, with many slurs and ties. The 'div.' marking indicates divided parts for the strings. The Double Bass part is primarily sustained notes.

Ob.

Cl. picc.

Cl.

Fag.

C-fag.

Cor.

Archl

Fag.

C-fag.

Archl

54

C-fag. *p*

Tr-ni e Tuba *p*

Archl *mf dim.* *pizz.* *p*

559 *p*

55

56

Cl. *mf*

Fag. *f espr.*

C-fag. *p*

Tr-ni e Tuba *p*

Archl *mf*

566 *mf*

riten.

I

Cl. *dim.* *p* II *dim.*

577

57 **a tempo**

Cl. *pp*

Archi *pp* *pizz.* *pp* *pizz.* *p* *pp*

590

Cl. *p* *pp*

Archi *p* *pp* *p* *pp* *p* *pp*

596

58 **59** *p* *pp* *allegro.*

Cl. *p* *pp* *p*

Archi *p* *pp* *p* *pp* *p* *pp*

602

59

Cl.

Archi

Musical score for Archi (620-629). The section features *arco* and *pizz.* (pizzicato) markings. Dynamics include *mf*, *f*, and *mf*. The score shows a transition from *arco* to *pizz.* and back to *arco*.

Archi

Musical score for Archi (920-929). This section includes *arco* and *pizz.* markings. Dynamics range from *f* to *dim.* (diminuendo). The score shows a gradual decrease in volume.

Cl. *p* pizz.

Archi *p* pizz. *pp* *f* *f* *p* pizz. *p* *pp* *p*

632

I solo

Fl. *mf* *cresc.*

Cl. *cresc.*

Archi *p*

638

61

Fl. *f* *espress.*

Ob. *f* *espress.*

Cl. picc. *f* *espress.*

Cl. *f* *espress.*

645

9863

Fl. I 62

Fl. II *dim.*
Fl. II muta in Fl. piccolo II

Ob.

Cl. piccolo *dim.*
Cl. piccolo muta in Cl. III (A)

Cl. I

Cl. II

Arch. I *con sord. pizz.* *mf* *sul G. arco* *f*

Arch. II *con sord. pizz.* *mf* *f*

Arch. III *con sord. pizz.* *mf* *f*

Arch. IV *con sord. pizz.* *mf* *f*

Arch. V *con sord.* *mf* *f*

653

Cl. I *f* *p*

Arch. I *pizz.* *dim.* *mf* *dim.* *p*

Arch. II *pizz.* *dim.* *mf* *dim.* *p*

Arch. III *pizz.* *dim.* *mf* *dim.* *p*

Arch. IV *pizz.* *dim.* *mf* *dim.* *p*

661

9868

63

Archi

dim. p

arco p

div. non div. div. non div.

671 p

64

Archi

cresc. pp sub. div. p

arco cresc. cresc. f

683 p cresc. f

65

♩ = 96

Ob.

Cl.

Fag.

C-fag.

Cor.

Timp.

V-le

p p

p p

p p

p

pp < p > pp < p > pp

696 dim. pp 9863

66

Ob.

Cl.

Fag.

C.fag.

Cor.

Cl. III muta in Cl. picc.

Timp.

709

Archi

unis.

p

67

Archi

720

Archi

781

Archi

div. **68**

742

Picc.

69

I p. II

753

Archi

763

Picc. I
Picc. II
Timp.
V.-ai II
V.-le
V.-o.
C.-b.

Picc. I
Picc. II Fl. picc. muta in Fl. II
Timp.
Archl.

Picc.
Timp.
Archl.

II

71 Allegro $\text{♩} = 176$

3 Oboi

Clarinetto piccolo (Es)

2 Clarinetti (B)

Violini I *senza sord*

Violini II *senza sord*

Viola *senza sord*

Violoncelli *senza sord*

Contrabassi *senza sord*

Ob.

Cl. piccolo

Cl.

Arch.

72

Ob.
Cl.
Picc.
Cl.
Archi

17

This section of the score covers measures 17 through 24. It features five staves: Oboe (Ob.), Clarinet in C (Cl.), Piccolo (Picc.), Clarinet in Bb (Cl.), and a string section (Archi) consisting of Violin I, Violin II, Viola, and Cello/Double Bass. The woodwinds play melodic lines with various articulations and dynamics, while the strings provide a rhythmic accompaniment with eighth-note patterns.

Picc.
Fl.
Ob.
Cl.
Picc.
Cl.
Archi

24

This section of the score covers measures 24 through 31. It features six staves: Piccolo (Picc.), Flute (Fl.), Oboe (Ob.), Clarinet in C (Cl.), Piccolo (Picc.), and Clarinet in Bb (Cl.), along with the string section (Archi). The woodwinds continue their melodic development, with the Piccolo and Flute parts showing more complex rhythmic patterns. The strings maintain their accompaniment.

Picc.
Fl.
Ob.
Cl.
Picc.
Cl.
Fag.
C-fag.

This section of the score covers measures 73 through 76. The woodwind instruments (Piccolo, Flute, Oboe, Clarinet, Bassoon, and Contrabassoon) are active throughout. The Flute and Oboe parts feature a melodic line with a trill-like figure in measure 73, which continues through measure 74. The Clarinet and Bassoon parts provide harmonic support with similar rhythmic patterns. The Piccolo and Contrabassoon parts are mostly silent, with some notes appearing in measure 75.

Cor.
Tr-be
Tr-ni
e
Tuba
Timp
T-ro

This section of the score covers measures 73 through 76. The brass instruments (Cor, Trumpet, Trombone, Trumpet, and Tuba) and percussion (Timpani and Tom-tom) are present. The Cor and Trumpet parts have a melodic line starting in measure 75. The Trombone and Tuba parts are mostly silent. The Timpani part has a rhythmic pattern in measure 73. The Tom-tom part has a rhythmic pattern in measure 73 and 74, with a 'solo' marking in measure 75.

Arch

This section of the score covers measures 73 through 76. The string instruments (Violins and Violas) are active throughout. The strings play a rhythmic pattern of eighth notes in measure 73, which continues through measure 74. In measure 75, the strings play a melodic line with a 'div.' (divisi) marking, indicating that the parts are divided among the instruments.

Fag. 
Cor. 
T. ro 

Archl 
35

Fag. 
Cor. 

Archl 
42

74

Picc.
Fl.
Ob.
Cl.
picc.
Cl.
Fag.
C-fag.

Cor.
Tr-be
Trai
e
Tuba
Timp.
T-ro

74

Archl

Picc.
Fl.
Ob.
Cl. picc.
Cl.
Fag.
C-fag.
Cor.
Tr-be
Tr-ni
e Tuba
Timp.
T-ro

This section of the score covers the woodwind and brass instruments. The Piccolo (Picc.) and Flute (Fl.) parts are mostly silent. The Oboe (Ob.), Clarinet in C (Cl.), Clarinet in Bb (Cl. picc.), Bassoon (Fag.), and Contrabassoon (C-fag.) parts feature rhythmic patterns of eighth and sixteenth notes, with some dynamics markings like *mf* and *f*. The Cor Anglais (Cor.) part has a similar rhythmic pattern. The Trumpet (Tr-be) and Trombone (Tr-ni e Tuba) parts are silent. The Timpani (Timp.) and Tom-tom (T-ro) parts are also silent.

Archl

This section of the score covers the string instruments. The Violin (Vln) and Viola (Vla) parts have melodic lines with some dynamics markings like *mf* and *f*. The Violoncello (Vcl) and Double Bass (Cb) parts have a rhythmic pattern of eighth notes. The word *una.* is written above the strings, indicating a change in dynamics or articulation.

Picc. *ff*

Fl. *ff*

Ob. *ff*

Cl. picc. *ff*

Cl. *ff*

Fag. *ff*

C-fag.

Cor.

Tr-be

Tr-ni

Tuba *f*

Timp.

T-ro *solo* *f*

Archl *div.*

Picc. *a2*

Fl. *a2*

Ob. *a2*

Cl. p.icc.

Cl. *a2*

Fag.

C.fag.

Cor.

Tr-be

Tr-ni
e
Tuba III

Timp.

T-ro

Sil.

Archl

un.

Picc. 76

Fl. *a2*

Ob. *a2*

Cl. Picc.

Cl. *a2*

Fag.

C. fag.

Cor.

Tr-be

Tr-ni e Tuba

Timp.

T-ro

Sil.

Archl. 76

Picc.
Fl.
Ob.
Cl. picc.
Cl.
Fag.
C-fag.

Cor.
Tr-be
Tr-ni
Tuba
Timp.

Sil.
Archl

div. non div. ad libitum
div. non div. ad libitum
unis. non div. ad libitum
non div. ad libitum
ad libitum

The string section (Sil.) is marked with a dynamic of *ff* and plays a rhythmic accompaniment. The woodwind section (Picc., Fl., Ob., Cl. picc., Cl.) is marked with a dynamic of *a2* and plays a complex, fast-moving melodic line. The brass section (Cor., Tr-be, Tr-ni e Tuba) is marked with a dynamic of *ff* and plays sustained chords. The percussion section (Timp., T-ro) is marked with a dynamic of *ff* and plays rhythmic patterns.

At the bottom of the page, there is a section for the strings (Archi) with a dynamic of *ff*. The string parts are marked with a dynamic of *ff* and play a rhythmic accompaniment. The woodwind section (Picc., Fl., Ob., Cl. picc., Cl.) is marked with a dynamic of *a2* and plays a complex, fast-moving melodic line. The brass section (Cor., Tr-be, Tr-ni e Tuba) is marked with a dynamic of *ff* and plays sustained chords. The percussion section (Timp., T-ro) is marked with a dynamic of *ff* and plays rhythmic patterns.

Picc.

Fl.

Ob.

Cl. picc.

Cl.

Fag.

C. fag.

Cor.

Tr-be

Tr-ni e Tuba

Timp.

T-ro

P-tti

non div.

div. 8

non div.

div.

non div.

div.

Archi

Picc. *8*

Fl. *a2 8*

Ob.

Cl. picc.

Cl.

Fag.

C.fag.

Cor.

Tr-be

Tr-ni

Tr-be

Timp.

T-ro

P-ttl

8

non div. *div.*

non div. *div.*

non div. *div.*

Archl

8-
Pico.

Fl.

Ob.

Cl. picc.

Cl.

Fag.

C-fag.

Cor.

Trbe

Trni e Tuba

Timp.

T-ro

P-tti

Cassa

8-
non. div. div. non. div. non. div. cresc. cresc.

colla bacch. di Timp.

208

9863

79

Cor.

Tr-be

Tr-ni
e
Tuba

Timp.

Cassa

Archl

unis.

ff

111

Archl

116

Cor.

Tr-be

Tr-ni
e
Tuba

Timp.

Archi

122

Archi

127

81

Picc.
Fl.
Ob.
Cl. picc.
Cl.
Fag.
C-fag.

This section of the score covers measures 81 to 85. The Piccolo, Flute, Oboe, and Clarinet Piccolo parts feature a melodic line with eighth-note patterns and slurs. The Clarinet part includes a chromatic descending line. The Bassoon and Contrabassoon parts are mostly rests.

Cor.
Tr-ba
Tr-ni
Tuba
Timp.

This section covers measures 81 to 85. The Cor, Trumpet, Trombone, and Tuba parts are mostly rests. The Timpani part has a few notes in the first measure.

81

Archl

This section covers measures 81 to 85. The string parts (Violins I, Violins II, Violas, Cellos, and Double Basses) are mostly rests, with some activity in the lower strings in the final measure.

182

Picc. *a2*

Fl. *a2*

Ob.

Cl. picc.

Cl.

Fag. *a2*

C-fag.

Cor.

Tr-be

Tr-ni e Tuba

Timp.

Archl.

147

9863

Archi

Archi

Archi

84

Picc. *ff*

Fl. *ff*

Ob. *ff*

Cl. picc. *ff*

Cl. *a2 ff*

Fag. *ff*

C-fag. *ff*

Cor.

Tr-be

Tr-ni e Tuba

Timp.

84

Archl

pizz.

163

Picc. *a.2*

Fl. *a.2*

Ob.

Cl. picc.

Cl.

Fag. *a.2*

C-fag.

Cor.

Tr-be

Tr-ni
e
Tuba

Timp.

Archl

8 *unis.*

Picc.
Fl.
Ob.
Cl. picc.
Cl.
Fag.
C-fag.
Cor.
Tr-be
Tr-ni
Tuba
Timp.
T-ro
P-tti
Cassa

I sola
I solo
ord. p cresc.
p cresc.
p
cresc.
cresc.

Archi

arco f cresc.
f cresc.

Picc.

Fl.

Ob.

Cl. picc.

Cl.

Fag.

C-fag.

a2

a2

a2

a2

cresc.

cresc.

Cor.

Tr-be

Tr-ni

Tuba

I

I

cresc.

cresc.

cresc.

cresc.

Timp.

T-ro

P-tti

Cassa

Archl

Picc.

Fl.

Ob.

Cl. ploc.

Cl.

Fag.

C-fag.

Cor.

Tr-be

Tr-ni

Tuba

Timp.

T-ro

P-ttl

Cassa

Archl

Picc. *ff*
 Fl. *a2*
 Ob. *a2*
 Cl. ploc.
 Cl.
 Fag. *a2*
 C.fag.
 Cor. *f cresc.*
 Tr-be *ff cresc.*
 Tr-ni *ff cresc.*
 e Tuba *ff cresc.*
 Timp. *ff*
 T-ro
 P-tti *ff*
 Cassa *ff*

Archl.

Picc. *(ff)*

Fl. *a2 (ff)*

Ob. *(ff)*

Cl. ploc. *(ff)*

Cl. *(ff)*

Fag. *p cresc.*

C-fag. *p cresc.*

Cor. *p cresc.*

Tr-be *p cresc.*

Tr-ni e Tuba *p cresc.*

Timp. *p cresc.*

T-ro

Archl *(ff)*

p cresc.

199 *p cresc.*

Picc. *ff*

Fl. *ff*

Ob. *ff*

Cl. ploc. *ff*

Cl. *ff*

Fag. *ff*

C-fag. *ff*

Cor. *ff*

Tr-be *ff*

Tr-ni *ff*

e Tuba *ff*

Timp. *ff* *sol*

T-ro *ff* *solo*

P-ttl *ff*

Cassa *ff*

Archl *ff*

div. *non div.*

div. *non div.*

div. *non div.*

Picc.

Fl.

Ob.

Cl. p/lec.

Cl.

Fag.

C-fag.

Cor.

Tr-be

Tr-ni

Tuba

Timp.

T-ro

Arch.

210

87

unis.

div.

div.

div.

espress.

espress.

38

Picc.
Fl.
Ob.
Cl. ploc.
Cl.
Fag.
C-fag.

This section of the score covers measures 218 through 224. It features six staves for woodwind instruments. The Piccolo (Picc.) and Flute (Fl.) parts are marked with *a2*. The Clarinet in E-flat (Cl. ploc.) and Clarinet in B-flat (Cl.) parts also have *a2* markings. The Bassoon (Fag.) and Contrabassoon (C-fag.) parts are written in the bass clef. The woodwinds play a rhythmic pattern of eighth and sixteenth notes, often with slurs and accents.

Cor.
Tr-be
Tr-ni
Tuba
Timp.

This section covers measures 218 through 224 for the brass instruments. It includes five staves: Cor Anglais (Cor.), Trumpet (Tr-be), Trombone (Tr-ni), Tuba, and Timpani (Timp.). The Cor Anglais and Trumpet parts are marked with *a2*. The Trombone and Tuba parts are written in the bass clef. The brass instruments provide harmonic support with sustained notes and rhythmic patterns.

38

Archl

This section covers measures 218 through 224 for the string section (Archl). It consists of two staves, one for the first violins and one for the first violas. The strings play a rhythmic pattern of eighth and sixteenth notes, often with slurs and accents, mirroring the woodwind parts.

Picc.

Fl.

Ob.

Cl. p. loc.

Cl.

Fag.

C. fag.

This section of the score covers the woodwind instruments. The Piccolo part is mostly rests. The Flute part features a melodic line with a first-octave (a2) marking. The Oboe, Clarinet in E-flat, and Clarinet in B-flat parts have similar melodic lines. The Bassoon and Contrabassoon parts provide harmonic support with sustained notes and some rhythmic patterns.

Cor.

Tr. be

Tr. ni

Tuba

Timp.

This section covers the brass instruments. The Cor Anglais and Trumpet in B-flat parts play sustained chords. The Trumpet in A part has a melodic line with a first-octave (a2) marking. The Tuba part provides a low harmonic foundation. The Timpani part has a few rhythmic accents.

Archi

This section covers the string instruments. It shows the upper staves of the Violins and Violas, and the lower staves of the Cellos and Double Basses. The strings play a rhythmic accompaniment with some melodic movement.

89

Pico.

Fl. *a2*

Ob. *a2*

Cl. ptes.

Cl. *a2*

Fag.

C. fag.

Cor.

Tr. bo

Tr. ni *a2*

Tuba

Timp.

mf — *sf*

89

Archl

234

Picc. *ff* *espress.*

Fl. *ff* *espress.*

Ob. *ff* *espress.*

Cl. picc. *ff* *espress.*

Cl. *ff* *espress.*

Fag. *ff* *espress.*

C. fag. *ff* *espress.*

Cor. *ff* *espress.*

Trbe *ff* *espress.*

Tr-ni
Tuba

Timp.

Archi *sul G*

Picc. *all* *pv* **91** *pv* *pv* *pv* *pv* *pv* *pv*

Fl. *all* *pv* *pv* *pv* *pv* *pv* *pv* *pv* *pv*

Ob. *all* *pv* *pv* *pv* *pv* *pv* *pv* *pv* *pv*

Cl. p/so *all* *pv* *pv* *pv* *pv* *pv* *pv* *pv* *pv*

Cl. *all* *pv* *pv* *pv* *pv* *pv* *pv* *pv* *pv*

Fag. *v* *v* *v* *v* *v* *v* *v* *v* *v*

C.fag. *v* *v* *v* *v* *v* *v* *v* *v* *v*

Cor. *v* *v* *v* *v* *v* *v* *v* *v* *v*

Tr-be *v* *v* *v* *v* *v* *v* *v* *v* *v*

Tr-ni
Tuba

Timp. *mf* *sf*

91

Archi *v* *v* *v* *v* *v* *v* *v* *v* *v*

250

Picc.
Fl.
Ob.
Cl. picc.
Cl.
Fag.
C. fag.

Cor.
Tr-be
Tr-ni
e
Tuba
Timp.

Archi

92

Fico.

Fl.

Ob.

Cl. ploc.

Cl.

Fag.

C-fag.

Cor.

Tr-be

Tr-ni

Tuba

Timp.

92

Arch.

208

98

Picc. *mf*

Fl. *mf*

Ob. *mf*

Cl. picc. *mf*

Cl. *mf*

Fag. *mf*

C-fag. *mf*

Oor. *mf*

Tr-be *mf*

Tr-ni

Tuba

Timp. *sf sf*

T-ro *p cresc.*

98

Archl *cresc.*

94

Picc.

Fl.

Ob.

Cl. ptes.

Cl.

Fag.

C. fag.

Cor.

Tr. be

Tr. ni

Tuba

Timp.

T. r o

94

Arch.

888

9888

div.

Archl

290

cresc.

cresc.

cresc.

cresc.

cresc.

f

div.

div.

f

Archl

296

95

p

p

p

p

p

Archl

302

96 *a2* *bb*

Fl. *p*

Cl. *p*

Archl

pp *uniss.*

pp *uniss.*

pp *uniss.*

pp *uniss.*

308 *pp*

Fl. *peraso.*

Ob. *I* *perasc.* *a2* *mp cresc.*

Cl. *a2* *mp cresc.*

Archl

314

Picc.

Fl.

Ob.

Cl. ploc.

Cl.

Fag.

Cfag.

Cor.

Tr-ba

Tr-ni e Tuba

Timp.

mf cresc.

mf cresc.

p cresc.

p cresc.

Archl

p cresc.

p cresc.

p cresc.

p cresc.

p cresc.

319

Picc. *p arzo.*

Fl. *a2*

Ob. *a2*

Cl. picc. *a2*

Cl.

Fag.

Cfag.

Cor.

Tr-bo

Tr-ni

Taba

Timp.

T-ro *solo*

Archl. *pizz.*

Picc.
Fl.
Ob.
Cl. pto.
Cl.
Fag.
C-fag.

This section contains the musical notation for the woodwind instruments. The Piccolo (Picc.) and Flute (Fl.) parts feature rapid sixteenth-note passages. The Oboe (Ob.) and Clarinet in E-flat (Cl. pto.) parts have a more melodic character with some grace notes. The Clarinet in B-flat (Cl.) and Bassoon (Fag.) parts provide harmonic support. The Contrabassoon (C-fag.) part is in the bass register. The key signature has two flats, and the time signature is 4/4.

Cor.
Tr-be
Tr-ni
e
Tuba
Timp.
T-ro

This section contains the musical notation for the brass instruments. The Cor Anglais (Cor.) and Trombone (Tr-be) parts are marked *espress.* (espressivo). The Trumpet and Tuba (Tr-ni e Tuba) part is marked *ff* (fortissimo) and *espress.*. The Timpani (Timp.) and Snare Drum (T-ro) parts provide rhythmic accompaniment with specific patterns and dynamics.

Archi

This section contains the musical notation for the string instruments. The parts are marked *arco* (arco), indicating they are to be played with the bow. The strings provide a harmonic and rhythmic foundation for the ensemble.

8. Picc. Fl. Ob. Cl. ploc. Cl. Fag. C-fag. Cor. Tr-be Tr-m e Tuba Timp. Tr-lo T-ro P-tti

8. Archi

Fl. Picc.

Fl.

Ob.

Cl. picc.

Cl.

Fag.

C.fag.

Cor.

Tr. 1

Tuba

Timp.

Tr. lo

T. ro

P. tti

Archl.

344

Picc.
 Fl.
 Ob.
 Cl. picc.
 Cl.
 Fag.
 C-fag.
 Cor.
 Tr-tre
 Tuba
 Timp.
 Tr-lo
 T-ro
 P-tti

Archi

III

100

Allegretto $\text{♩} = 126$

Violini I

Violini II

Viole

Violoncelli

Contrabassi

Archi

101

Archi

102

Archi

103

Archi

Archi

104

Picc.

Fl.

Ob.

Cl.

Fag.

Timp.

Tr-lo

Archi

106

Picc.

Fl.

Ob.

Cl.

Fag.

Ob. III muta in C. ingl.

Cl. III. muta in Cl. picc.

muta in C-fag.

Timp.

Tr-lo

Archi

div.

f

Archi

espress.

espress.

espress.

espress.

espress.

74

107

Archi

80

108 I solo

Fl.

Cl.

Archi

88

dim. *pp*

109

Fl.

Cl.

96

dim. *dim.*

110

Fl.

Cl.

Vcl I

Vcl II

Cb.

105

p dolce *una.* *p*

113

Violini I
Violini II
Viola
Violoncelli e Contrabbassi

111 I solo
p dolce

Fag.
T-ro
P.tti
Cassa

119

Violini I
Violini II
Viola
Violoncelli e Contrabbassi

121

Fag.
T-ro
P.tti
Cassa

126

Violini I
Violini II
Viola
Violoncelli e Contrabbassi

112

Fag. *I*

T-ro

P-tti

Cassa

Archi

134

mf

113

Fag. *I*

V-o

C-b.

141

p

pp

arco

cresc. poco a poco

114 I solo

Cor.

V-o

C-b.

149

f

f

f espress.

115 ♩ = 96

Cor. I *p*

Arco *arco* *con sord.*

Archi *p espress.*

160

p espress.

116 ♩ = 120

Fl.

Cl.

Cor. I *p*

Archi

174

117 ♩ = 96

riten.

Fl. *pp*

Cl. *pp*

Cor. I *f*

Archi *senza sord.*

espress. *f senza sord.* *dim.*

f espress. *senza sord.* *dim.*

f espress. *senza sord.* *dim.*

f espress. *senza sord.* *dim.*

186

9863

f espress. *dim.*

Largo $\text{♩} = 72$

Picc. *pp*

Fl. *pp*

Cor. I

Archl. *pp*

pp poco espress.

197 *pp poco espress.*

en harm.

Picc. I

Fl. I

Archl.

203

118 ♩ = 96

119

Cor. I solo *p*

Archi *pizz.* *p* *cresc.* *f* *dim.*

208 *p* *cresc.* *f* *dim.*

Cor. I

Archi *p* *cresc.* *f* *p sub.*

219 *p* *cresc.* *f* *p sub.*

Cor. I

T-tam *p*

Archi *p* *mp* *pp*

230 *p* *mp* *pp*

121 solo

Cingl. *p semplice*

T-tam *p*

Archl. *mp* *p* *pp*

241 *mp* *p* *pp*

122 $\text{♩} = 139$

Cingl. *p semplice*

Fag. *p*

C-fag. *p*

T-tam

Archl.

251

123

Ob. *pp*

Cingl.

Fag.

C-fag.

260

124

Ob. *I*

C.ingl. *espress. cresc. mf*

Fag.

C-fag.

268

125

Ob. *I solo p*

C.ingl. *cresc. f p*

V.le *p*

V.o. *p*

C-b. *pizz. p*

276

126

Ob. *I p pp*

C.ingl.

Fag. *p*

C-fag. *p*

V.le

V.o.

C-b. *arco*

288

Picc. Fl. Ob. Cingl. Fag. C-fag.

Cingl. mute in Ob. III

Cor. Tr-be Tral. Tuba T-no P-tti Cassa

f *meno f* *f* *meno f* *f* *meno f* *mf* *meno f* *mf* *meno f*

Archi

P *cresc.* *ff* *f* *arco* *f* *arco* *f* *f* *pizz.* *f*

282 *P* *cresc.* *ff* *f*

Tr-be

Tr-ni
Tuba

T-no
P-tti
Cassa

Archl

298

128

Tr-be

Tr-ni
Tuba

T-no
P-tti
Cassa

Archl

304

Tr-be

Tran
e
Tuba

T-no
P-tti
Cassa

Archi

Tr-be

Tran
e
Tuba

T-no
P-tti
Cassa

Archi

129

Archi

Archi

328

arco

Archi

Archi

329

130

Picc.

Fl.

Ob.

Cl. picc.

Cl.

Fag.

Archi

Archi

335

9868

Picc. *mf*

Fl. *a.2* *mf*

Ob. *a.2* *mf*

Cl. picc. *mf*

Cl. *mf*

Fag. *a.2* *mf*

Archi

341

131 accelerando

Picc.

Fl.

Ob. *a.2*

Cl. picc.

Cl. *a.2*

Tr-ni *mf cresc.*

Archi *div.*

347

Pico

Fl.

Ob.

Cl. picc.

Cl.

Fag.

C-fag.

Cor.

Tr-be

Tr-ni

Tuba

Timp.

Archi

353

9868

132 Più mosso $\text{♩} = 80$

Pico.

Fl.

Ob.

Cl. picc.

Cl.

Fag.

C-fag.

Cor.

Tr-ba

Tr-ni e Tuba

Timp

Tr-lo

P-tti

132 Più mosso $\text{♩} = 80$

Arch.

unis.

ff *espress.*

ff *espress.*

ff *espress.*

ff *espress.*

Picc.

Fl. *a²* *6*

Ob. *a²*

Cl. picc. *a²*

Cl.

Fag.

C-fag.

Cor.

Tr-be

Tr-ai

e

Tuba

Timp. ord.

Tr-lo

T-ro

Arch. *più ff* *ff*

300

9863

Picc.

Fl.

Ob.

Cl. picc.

Cl.

Fag.

C-fag.

Cor.

Tr-be

Tr-m

Tuba

Timp.

T-ro

This section of the score covers measures 134 to 136. It includes parts for Piccolo, Flute (with *a2* marking), Oboe, Clarinet in C (with *a2* marking), Clarinet in Bb, Bassoon, Contrabassoon, Cor Anglais, Trumpet, Trombone, Trumpet, Tuba, Timpani, and Tom-tom. The woodwinds and strings play a rhythmic pattern of eighth notes, while the brass and percussion provide a strong, accented accompaniment. Dynamic markings include *sf* (sforzando) and *f* (forte).

Archl

This section shows the string part for measures 134 to 136. The strings play a rhythmic accompaniment of eighth notes. The score includes parts for Violin I, Violin II, Viola, and Cello/Double Bass. Dynamic markings include *sf* (sforzando) and *f* (forte).

135

Picc. *sf* *a2* *sf* *sf*

Fl. *sf* *a2* *sf* *sf*

Ob. *sf* *sf* *sf* *sf*

Cl. picc. *sf* *a2* *sf* *sf*

Cl. *sf* *sf* *sf* *sf*

Fag. *sf* *sf* *sf* *sf*

C-fag. *sf* *sf* *sf* *sf*

Cor. *a2* *a2* *sf* *sf*

Tr-be *sf* *sf* *sf* *sf*

Trai *sf* *sf* *sf* *sf*

Tuba *sf* *sf* *sf* *sf*

Timp. *sf* *sf* *sf* *sf*

T-ro *sf* *sf* *sf* *sf*

Archl *sf* *sf* *sf* *sf*

384

9868

Picc.
 Fl.
 Ob.
 Cl. picc.
 Cl.
 Fag.
 C-fag.
 Cor.
 Tr-be
 Tr-al
 e
 Tuba
 Timp.
 T-ro
 Archl

395 9863

137

Picc. *sf*

Fl. *sf* *a2*

Ob. *sf*

Cl. picc. *sf*

Cl. *sf* *a2* Cl. I,II muta in A

Fag. *sf* *ff* *dim.* *poco*

C-fag. *sf* *ff* *dim.* *poco*

Cor. *sf* *ff* *dim.* *poco*

Tr-be *sf* *ff* *dim.* *poco*

Tr-ni *sf* *ff* *dim.* *poco*

Tuba *sf* *ff* *dim.* *poco*

Timp. *sf* *ff* *dim.* *poco*

T-ro *sf* *ff* *dim.* *poco*

ff *dim.* *poco*

137

Archi *sf* *ff* *dim.* *poco*

408 *sf* 9868 *ff*

Picc.
Fl.
Ob.
Cl.
Fag. *a poco*
C-fag. *a poco* **pp**

Cor. I *a poco* **p**
Cor. II *a poco* **p**
Tr-be *a poco* **p**
Tr-ni *a poco* **p dim.** **pp**
Tuba *a poco* **p**
Timp *a poco* **p**

Archi *dim. poco a poco*

138

Picc.
Fl.
Ob.
Cl.
Fag.
C-fag.

Cor.
Tr-be
Tr-ni
Tuba
Timp.

pp
p
stacc.
p pesante

138

Archl.

p
p
p
p
p

424

riten.

♩ = 108

I solo

Cor. I. II

Tr-be

Tr-ni e Tuba

Timp.

T-tam

dim. *pp* *p*

P espress.

Archi

dim. *pp* *p* *pizz.*

Cor.

Tuba

Timp.

Cassa

T-tam

p *p* *p*

V-ni I

V-ni II

V-lo

V-co

C-b.

con sord.

V-ni solo

altri *P*

mf *p*

140

Cor. I

Cor. II

Tuba

Timp.

Cassa

V-ni I

V-ni II

V-la

V-co

C-b.

455

altri

solo

p

mf

141

Timp.

Cassa

T-tam

V-ni I

V-ni II

V-la

V-co

C-b.

464

solo

p

Timp. *p*

Cassa *p*

T-tam *p*

V-ni I *solo espress.*

V-ni II *arco pp arco*

V-le *pp arco*

V-o. *pp arco pizz. mf p*

C-b. *arco pp pizz. mf p*

478

Cor. *con sord. Isolo p*

Timp. *p*

Cassa *p*

V-ni I

V-ni II

V-le

V-o. *p*

C-b. *p*

484

143

Picc.

Fl.

Ob.

Cl.

Fag.

C-fag.

Cor.

Tr-be

Tr-ni
e
Tuba

Timp.

T-i-a-m

143

tutti arco

Archi

496

p

arco

dim.

morendo

IV

144

Andante $\text{♩} = 126$

145

I solo

p dolce

2 Oboi

Violini I

Violini II

Viola

Violoncelli

Contrabassi

morendo

morendo

Ob.

cresc.

f

non cresc.

non cresc.

Archi

10

146

Ob.

dim.

f

p

Timp.

p

div.

p

p

p

p

Archi

10

147

FL. *cresc.* *f*

Ob. *cresc.* *f*

Timp. *non cresc.*

Archi *non cresc.*

22 *non cresc.*

148

149

Picc. *p*

Fag. *I solo* *p dolce*

Timp.

Archi *pizz.* *p*

28 *p*

Fag. *I* *cresc.* *f* *p cresc.* *f*

Archl *p* *p* *p*

36

Ob. *I* *f* *I solo* **150**

Fag. *I* *dim.* *p* *cresc.* *f dim.*

Timp. *p*

Archl *p* *arco* *una* *mp* *dim.*

43

I solo

Fl. *p* *cresc.* *mf*

Ob. *pp*

Fag. *pp*

Timp. *non cresc.*

Archi *pp* *non cresc.*

47 *pp* *non cresc.*

[151]

Picc. *pp*

Fl. *pp*

Cl. *(In A) I solo* *p*

Fag. *p*

Timp.

Archi *pp* *espress.* *p*

51

riten.

152 a tempo

Fl. I *pp*

Cl. I *p*

Fag. I *pp*

Cor. I *p* *senza sord.*

Timp. *pp*

Arch. *pizz.* *p* *arco* *espress.*

56 *p* *espress.*

Fl. I *pp*

Cl. I *p*

Cor. *cresc.* *mf dim.* *pp*

Timp. *cresc.* *mf dim.* *pp*

Arch. *cresc.* *mf dim.* *pp*

61 *cresc.* *mf dim.* *pp*

153

Allegro ♩ : 176

Fl. I
Cl. I
V-ni I
V-ni II
V-le

67

Cl. I
V-ni I
V-ni II
V-le

72

154
V-ni I
V-ni II
V-le

77

V-ni I
V-ni II
V-le

81

155
V-ni I
V-ni II
V-le
V-c.

85

88 *f* *dim.* *f* *dim.* *mis.* *p* *dim.* *mis.* *p* *dim.*

156 *p* *pp* *pp* *pp*

95 *mf* *p* *p* *mf* *mf* *p*

157

Picc.
 Fl.
 Ob.
 Cl.
 99

Fl. picc.
 Fl.
 Ob.
 Cl.
 103

V-n I
 V-n III
 V-le
 V-o.
 unis. *p*
p

158

V-n I
 V-n III
 V-le
 V-o.
 107

159

V-nl I

V-nl II

V-lo

V-co

118

Archl

119

160

Picc.

Ob.

Cl. picc.

Cl.

Fag.

solo

f_{a2}

mf

mf

mf

Archl

124

unis. pizz.

mf

mf

pizz.

mf

pizz.

mf

161

161

Picc.

FL.

Ob.

Cl. ploc.

Cl.

Fag.

Cor.

Tr-bc

Trml
Tuba

Timp.

Archi

162

Picc. *p*

FL. *p* I

Cl. *p* I II

Tr-be *dim.* I *p*

V-nl I *dim.* *pp*

V-nl II *dim.* *pp*

143

Picc.

FL. *p* I

Cl. *p* I II

148

163

Picc.

FL. *p* I

Cl. *p* I II

Tr-be *p* I

153

Picc. *cresc.*

FL. *cresc.*

FL. II *p cresc.*

Cl. I *mp cresc.*

Cl. II *cresc.*

Fag. I *p cresc.*

157 *p*

164

Picc.

FL. I

FL. II

Cl. I

Cl. II

Fag. *f*

Archl.

mf

161

mf

mf

mf

Picc.

Fl.

Cl.

Fag.

I

II

I

II

2

mufa in B

mufa in B

Cor.

Tr-be

Tuba

Tr-ni

Timp.

mp

mp

I. II

mp

Archi

Ficc.

FL

Ob.

Cl. picc.

Cl. (B)

Fag.

Cor.

Tr. I, II

Tr. I, II

Tr. I, II

Tuba

Timp.

Archl

166

Picc.

Fl.

Ob.

Cl. p.icc.

Cl.

Fag.

C-fag.

Cor.

Tr-be

Tr-ni

Tuba

Timp.

This section of the score covers measures 166 through 170. It includes parts for Piccolo, Flute, Oboe, Clarinet in E-flat (piccolo), Clarinet in B-flat, Bassoon, Contrabassoon, Cor Anglais, Trumpet, Trombone, Trumpet in C, Tuba, and Timpani. The woodwinds and brasses play various rhythmic patterns, often with accents and dynamic markings like *f* and *mf*. The Piccolo and Clarinet in E-flat parts feature a prominent melodic line with many slurs and accents.

166

Archi

This section of the score covers measures 166 through 170 for the string section (Archi). It includes parts for Violin I, Violin II, Viola, and Cello/Double Bass. The strings play a steady rhythmic accompaniment, often with pizzicato (*pizz.*) and dynamic markings like *f* and *mf*. The Violin I and II parts have a melodic line with many slurs and accents.

167

Picc. *cresc.*

Fl. *a2* *f cresc.*

Ob. *cresc.*

Cl. ploc. *cresc.*

Cl. *cresc.*

Fag. *f*

C-fag. *f*

Cor. *f*

Tr-be

Tr-ni e Tuba

Timp.

167

Archi *arco*

188

Picc. *p*

Fl.

Ob. *I. p*

Cl. ploc.

Cl. *I. p*

Fag. *dim. p*

C-fag. *f dim. p*

Cor. *f dim. p*

Tr-be *I. II mf dim. p*

Tr-ni
e
Tuba

Timp.

Archi *div. dim. p*

102 *dim. p*

168 169

Picc. *cresc.* *f* *a2*

Fl. *f* *a2*

Ob. *I* *cresc.* *f* *a2*

Cl. *I* *cresc.* *f* *a2*

Fag. *cresc.* *f*

C-fag. *f*

Cor.

Tr-be *I, II* *f*

Tr-ni e Tuba

Timp.

168 169

Archl. *cresc.* *f* *div.* *f* *pizz.* *f* *pizz.* *f* *pizz.*

f

198

Fag. 

C-fag. 

Cor. 

Archl. 

207

Fl. 

Cl. 

Fag. 

Cor. 

Archl. 

214

171

Fl. *a2* *p*

Ob. *a2* *p*

Cl. *a2* *p*

Fag. *I* *p*

C-fag. *p*

Cor. *p*

Archl. *pizz.* *p*

222

172

Fag. *I*

C-fag.

Archl. *arco*

231

173

Pico.

Fl.

Ob.

Cl.

Fag.

C-fag.

p cresc.

p

cresc.

p

cresc.

I

p

Cor.

Tr-be

Tr-ni e Tuba

Timp.

p

cresc.

p

cresc.

I. II

p

cresc.

173

Archl.

mp cresc.

mp cresc.

Picc. Fl. Ob. Cl. p.icc. Cl. Fag. C-fag.

Cor. Tr-be Tr-ni e Tuba Timp.

Archi

174

Picc. *f* *a2*

Fl. *f* *a2*

Ob. *f* *a2*

Cl. picc. *f* *a2*

Cl. *f* *a2*

Fag. *f* *a2*

C-fag. *f*

Cor. *mf*

Tr-be I, II *mf*

Tr-ni *mf*

e Tuba *mf*

Timp. *mf*

174

Archi *f* *arco* *div.*

f *arco*

f *arco*

f *arco*

Picc.
Fl.
Ob.
Cl. picc.
Cl.
Fag.
C-fag.

This section of the score covers the woodwind instruments. The Piccolo and Flute parts begin with a melodic line in the first measure, marked with a first octave (a2) and a key signature of one sharp (F#). The Oboe, Clarinet Piccolo, and Clarinet parts enter in the second measure with a melodic line marked with a first octave (a2) and a dynamic of fortissimo (ff). The Bassoon and Contrabassoon parts are silent throughout this section.

Cor.
Tr-be
Tr-ni
Tuba
Timp.

This section covers the brass instruments. The Cor Anglais and Trumpet parts play sustained chords in the first measure. The Trombone, Tuba, and Timpani parts enter in the second measure with a rhythmic accompaniment. The Trombone and Tuba parts are marked with a dynamic of fortissimo (ff).

Archi

This section covers the string instruments. The Violin and Viola parts play a melodic line in the first measure, marked with a dynamic of mezzo-forte (mf) and the instruction 'unis.'. The Cello and Double Bass parts enter in the second measure with a rhythmic accompaniment, marked with a dynamic of fortissimo (f) and the instruction 'pizz.'. The Violin and Viola parts also have a 'pizz.' instruction in the second measure.

Picc.
Fl.
Ob.
Cl. picc.
Cl.
Fag.
C-fag.
Cor.
Tr-be
Tr-ni
Tuba
Timp.

Archl

pizz.
f pizz.
f arco
f arco div.
f arco
f arco
f arco
f arco

262

175

Pico. *ff*
 Fl. *ff*
 Ob. *ff* a2
 Cl. picc. *ff*
 Cl. *ff* a2
 Fag. a2
 C-fag.
 Cor. *f*
 Tr-be
 Tr-ni e Tuba *f*
 Timp.
 Archi *unis.*

267

176

Picc.
Fl.
Ob.
Cl. picc.
Cl.
Fag.
C-fag.

Cor.
Tr-be
Tr-ni
e
Tuba
Tamp.

176

Arch.

Archi

276

div.

unis.

Ob.

Cl. ploc.

Cl.

Cor.

Archi

281

a2

ff

a2

ff

Pico.
 Fl. *a2*
 Ob.
 Cl. p/ico *a2*
 Cl.
 Fag.
 C. fag. *p*
 Cor. *II*
 Tr-be *II*
 Tr-ni e Tuba *II*
 Timp. *p*
 Archi *unis.* *p*

177

Picc.

Fl.

Ob.

Cl. picc.

Cl.

Fag.

C-fag.

Cor.

Tr-be

Tr-ni
e
Tuba

Timp.

177

Archi

288

Picc. *p*

Fl. *a2 p*

Ob. *a2 p*

Cl. ploc.

Cl. *a2 p*

Fag. *a2 p*

Cfag.

Cor.

Tr-be

Tr-ni
o
Tuba

Timp.

Archi

178

Picc.

Fl. *a2*

Ob. *a2*

Cl. p.icc.

Cl.

Fag. *a2*

C-fag.

Cor.

Tr-be II

Tr-ni II

e Tuba

Timp.

178

Archl.

289

p

Picc.

Fl.

Ob.

Cl. ploc.

Cl.

Fag.

C. far.

p cresc.

p cresc.

p cresc.

p cresc.

poco cresc.

Cor.

Tr-be

Tr-ni e Tuba

Timp.

poco cresc.

poco cresc.

poco cresc.

Archi

cresc.

cresc.

cresc.

cresc.

cresc.

179

Pico.

Fl.

Ob.

Cl. picc.

Cl.

Fag.

C-fag.

Cor.

Tr-be

Tr-ni e Tuba

Timp.

This section of the score covers measures 179 through 183. It includes parts for Piccolo, Flute, Oboe, Clarinet in C, Clarinet in Bb, Bassoon, Contrabassoon, Cor Anglais, Trumpet II, Trombone, and Tuba. The woodwinds and brasses play a rhythmic pattern of eighth notes, often with accents and dynamic markings such as *f* and *mf*. The Tuba part is marked *mf* and features a prominent eighth-note pattern.

179

Archl

310

This section of the score covers measures 179 through 183 for the string ensemble. It includes parts for Violin I, Violin II, Viola, and Cello/Double Bass. The strings play a complex rhythmic pattern of eighth notes, often with accents and dynamic markings such as *f* and *div.* (divisi). The measure number 310 is indicated at the bottom left of this section.

Picc.

Fl.

Ob.

Cl. ploc.

Cl.

Fag.

C-fag.

Cor.

Tr-be

Tr-ni
e
Tuba

Timp.

Archl

315

9863

180

Picc. *ff*

Fl. *a2 ff*

Ob. *a2 ff*

Cl. p. too *ff*

Cl. *a2 ff*

Fag. *ff*

C-fag. *ff*

Cor. *f*

Tr-be *I, II f*

Tr-ni e Tuba

Timp.

180

Archl *f*

Picc.
Fl.
Ob.
Cl. p. loc.
Cl.
Fag.
C-fag.

Cor.
Tr-be
Tr-ni
Tuba
Timp.

Archi

Picc.

Fl.

Ob.

Cl. ptes.

Cl.

Fag.

C-fag.

Cor.

Tr-pte

Tr-ni

Tuba

Timp.

This section of the score covers measures 336 through 341. It features a complex woodwind and brass arrangement. The Piccolo, Flute, Oboe, and Clarinet parts (both parts and solo) have active melodic lines with various articulations and dynamics. The Bassoon and Contrabassoon provide harmonic support with steady patterns. The Cor Anglais, Trumpet, and Trombone parts are primarily harmonic, with some melodic movement in the upper registers. The Tuba and Timp. parts are mostly rests.

Archi

This section covers measures 342 through 347. The string section (Archi) is divided into Violins (top two staves) and Cellos/Double Basses (bottom two staves). The Violins play a melodic line with frequent slurs and accents. The Cellos/Double Basses provide a steady harmonic accompaniment with a consistent rhythmic pattern. Dynamics range from *mf* to *ff*.

Picc.
Fl.
Ob.
Cl. picc.
Cl.
Fag.
C-fag.
Cor.
Tr-be
Tr-ni
Tuba
Timp.

Archi

Picc.
Fl.
Ob.
Cl. in B.
Cl.
Fag.
C-fag.
Cor.
Tr. in B.
Tr. in F.
Tuba
Timp.
T - ro
Archl.

848 9863

Picc.

Fl.

Ob.

Cl. p. loc.

Cl.

Fag.

C-fag.

Cor.

Tr-be

Tr-ni e Tuba

Timp.

T-ro

Archl

Picc.

Fl.

Ob.

Cl. picc.

Cl.

Fag.

C-fag.

Cor.

Tr-be

Tr-al e

Tuba

Timp

T-ro

P-tti

Archi

Picc.
Fl.
Ob.
Cl. picc.
Cl.
Fag.
Cfag.
Cor.
Tr-be
Trnl
Tuba
Timp.
T-ro
P.tti

Archl

Picc.

Fl.

Ob.

Cl. picc.

Cl.

Fag.

C-fag.

Cor.

Tr-be

Tr-ni
e
Tuba

Timp.

T-ro

P.tti

This section of the score covers measures 293 through 300. It includes parts for Piccolo, Flute, Oboe, Clarinet piccolo, Clarinet, Bassoon, Contrabassoon, Cor Anglais, Trumpet I, Trombone, Trumpet II and Tuba, Timpani, and Snare Drum. The woodwinds and strings (from the previous page) play a complex, rhythmic pattern of eighth and sixteenth notes, often with slurs and accents. The brass instruments provide harmonic support with sustained notes and rhythmic patterns.

Archi

This section of the score covers measures 301 through 308. It includes parts for Violins I, Violins II, Violas, Cellos, and Double Basses. The strings play a rhythmic pattern of eighth and sixteenth notes, often with slurs and accents, mirroring the woodwinds in the previous section.

184

185 *Listesso tempo*

Picc.
Fl.
Ob.
Cl. picc.
Cl.
Fag.
C-fag.
Cor.
Tr. ba
Tr. ni
Tuba
Timp.
Tro.
Pati
Cassa
T-tam

Cl. muta in A

cresc. *dim.* *p*

184

185 *Listesso tempo*

Archl

p *p semplice* *p*

186

Flg. *p*

Timp.

Archi

p semplice

300

187

Tr. ba

Tr. al

Timp.

non cresc.

Archi

div.

cresc.

mf dim.

div.

cresc.

mf dim.

div.

cresc.

mf dim.

div.

cresc.

mf dim.

div.

cresc.

mf dim.

div.

cresc.

mf dim.

418

188

Picc.
Fl.
Ob.
Cl. picc.
Cl. (A)
Fag.
C. fag.

Woodwind section score for measures 188-191. The Oboe, Clarinet Piccolo, and Clarinet in A parts feature melodic lines starting in measure 189, marked with a dynamic of *p* and an *acc.* (accents) marking. The other woodwinds (Piccolo, Flute, Bassoon, and Contrabassoon) are mostly silent during this passage.

Cor.
Trbe
Tr-ni
Tuba
Timp.

Brass section score for measures 188-191. The Cor Anglais, Trumpets (I and II/III), and Tuba parts play sustained chords, marked with *con sord.* (con sordina) and a dynamic of *p*. The Trombone part features a melodic line with a dynamic of *p*. The Timpani part provides a rhythmic accompaniment with a dynamic of *p*.

189

Archl

String section score for measures 188-191. The strings play a rhythmic accompaniment with a dynamic of *p*. The upper strings (Violins and Violas) have a melodic line starting in measure 189, also marked with a dynamic of *p*. The lower strings (Cellos and Double Basses) play a similar rhythmic pattern.

Picc.
Fl.
Ob.
Cl. p/ico
Cl.
Fag.
C-fag.

Woodwind section score. The Flute, Oboe, and Clarinet in C parts feature melodic lines with dynamic markings such as *a2* and *p*. The Clarinet in Bb part includes the instruction "(mute in Cl. III-A)".

Cor.
Tr-be
Tr-ni
Tuba
Timp.

Brass section score. The Cor Anglais, Trumpet, and Trombone parts play sustained chords. The Tuba and Timpani parts provide a rhythmic and harmonic foundation.

Archl

String section score. The Violins and Violas play sustained chords, while the Cellos and Double Basses play a rhythmic accompaniment.

189

Cor.

Tr-be II, III

Tr-ni I

Tuba I

Timp.

Archi

mf

mf

447

190

Tr-be I

Tr-ni I

Timp.

con sord.

con sord. div.

con sord. div.

p

p

p

456

Tr-be
Tr-ni
Timp.
Archi

468

470

Fag.
Tr-be
Tr-ni
Timp.
Tro
Ptti
Cassa
V-o.
C-b.

Isolo

470

472

192

I
 Fag. *pp*
 T-ro *pp*
 P-tti *pp*
 Cassa *pp*
 V.o. *p*
 C.b. *p*
 491

193

I
 Fag.
 T-ro
 P-tti
 Cassa
 V.o.
 C.b.
 501

Isolo 194

Cl.
 Fag. I II [p]
 T-ro
 P-tti
 Cassa
 V.o.
 C.b.
 510

Cl. I
Fag. II I II
V. o.
C. b. 518

Ob. I
Cl. II. III
Fag. I
V. o.
C. b. 524

195

p *fp*
fp
p *fp*

Ob. I
Cl. I II. III
Fag. I
V. o.
C. b. 529

fp *fp* *fp* *fp*
fp *fp* *fp* *fp*
fp *fp* *fp* *fp*

Picc.

Fl.

Ob.

Cl.

Fag.

Cor.

Tr-be

Trni
Tuba

Timp.

P-ttl

Archi

I *p* *cresc.* *f* *a2*

I *p* *cresc.* *f* *a2*

I *p* *cresc.* *f* *a2*

I *cresc.* *f* *a2*

I *cresc.* *f*

II, III *cresc.* *f* *a2*

I *cresc.* *f*

senza sord.

senza sord.

senza sord.

senza sord.

colla bacch. di Timp.

mf

senza sord. pizz. *p* *cresc.* *f* unis. arco

senza sord. pizz. *p* *cresc.* *f* unis. arco

senza sord. pizz. *p* *cresc.* *f*

div. pizz. *f*

Picc.

Fl.

Ob.

Cl.

Cl. III muta in Cl. picc.

Fag.

Cor.

Tr-be

Tr-ni
Tuba

Timp.

196

Archl

unis.

div.

div.

Picc.
Fl.
Ob.
Cl. picc.
Cl.
Fag.

Woodwind section score for measures 197-200. The Piccolo part has a dynamic marking of *f*. The Flute part has a dynamic marking of *f* and a breath mark *a.2*. The Oboe part has a dynamic marking of *f* and a breath mark *a.2*. The Clarinet in C part has a dynamic marking of *f* and a breath mark *a.2*. The Clarinet in Bb part has a dynamic marking of *f* and a breath mark *a.2*. The Bassoon part has a dynamic marking of *f*.

Cor.
Tr-be
Trai
Tuba
Timp.

Brass section score for measures 197-200. The Cor Anglais part has a dynamic marking of *fp* and a first ending bracket labeled *I*. The Trumpet part has a dynamic marking of *fp*. The Trombone part has a dynamic marking of *fp*. The Trumpet and Tuba part has a dynamic marking of *fp*. The Timpani part is silent.

Archi

String section score for measures 197-200. The score includes parts for Violin I, Violin II, Viola, and Cello/Double Bass. The Violin I part has a dynamic marking of *f* and a breath mark *ARCO*. The Violin II part has a dynamic marking of *f* and a breath mark *ARCO*. The Viola part has a dynamic marking of *f* and a breath mark *ARCO*. The Cello/Double Bass part has a dynamic marking of *f* and a breath mark *ARCO*. The score includes markings for *unis. pizz.* and *pizz.*.

Picc. Fl. Ob. Cl. ploc. Cl. Fag. Cor. Tr-be Tr-ni e Tuba Timp. Archi

550

Picc.
Fl.
Ob.
Cl. picc.
Cl.
Fag.

Woodwind section score for measures 198-203. The Piccolo, Flute, Oboe, and Clarinet piccolo parts feature melodic lines with slurs and accents. The Clarinet and Bassoon parts provide harmonic support. The Flute part includes a dynamic marking of *mf* and a Roman numeral III.

Cor.
Tr-be
Tr-ni e Tuba
Timp.

Brass and percussion section score for measures 198-203. The Cor Anglais part has a dynamic marking of *mf*. The Trumpets and Trombones parts feature rhythmic patterns with dynamic markings of *f* and *mf*. The Trombones part includes a Roman numeral III. The Trumpets and Tubas part has a dynamic marking of *f*. The Timpani part is marked with a rest.

Archl

String section score for measures 198-203. The Violins and Violas parts feature melodic lines with slurs and accents. The Cellos and Double Basses parts provide harmonic support. The score includes dynamic markings of *f* and *arco*.

Cor. III

Tr-be

Archi

663

Cor. III

Tr-be

Timp.

199

mf

mp

Archi

668

9863

Cor. I
 Cor. III
 Tr-be I, II
 Timp.
 Archi
 573

Picc. 200
 Fl. I
 Cl. I, II
 Cor. I, III
 Tr-be I
 V-nl I
 V-nl II
 579 9863

Fl. ploc.
Fl.
Ob.
Cl.
Fag.

Fl. ploc. and Fl. parts: *p*
Cl. I: *p*
Cl. II: *p*
Fag.: *p*

Cor.
Tr-be
Tr-ni
Tuba
Timp.

Archl

Archl parts: *ff sub.*, *pizz.*

Fl. ploc.

Fl. I

Ob. a2 *ff sub.*

Cl. ploc. *ff sub.*

Cl. I *ff sub.*

Cl. II *ff sub.*

Fag. *ff*

C.fag. *ff*

Cor.

Tr-be *mf*

Tr-ni e Tuba senza sord. *mf*

Timp. *mf*

Archi *f sub.*

f sub.

f sub.

f sub.

f sub.

f sub.

Pico.
 Fl.
 Ob.
 Cl. ploc.
 Cl.
 Fag.
 C-fag.
 Cor.
 Tr-be
 Tr-ti
 Tuba
 Timp.
 T-ro
 Archi

202

Picc.

Fl.

Ob.

Cl. ploc.

Cl.

Fag.

C-fag.

Cor.

Tr-be

Tr-ni

Tuba

Timp.

T-ro

202

Archi

203

Picc.

Fl.

Ob.

Cl. picc.

Cl.

Fag.

C-fag.

Cor.

Tr-be

Tr-ni

Tuba

Timp.

203

Archi

arco

Picc.

Fl.

Ob.

Cl. p.icc.

Cl.

Fag.

C-fag.

Cor.

Tr-be

Tr-ni

Tuba

Timp.

T-ro

Archi

a2

a2

a2

8

8

p cresc.

mf

mf

mf

mf

014

9868

Picc.

Fl.

Ob.

Cl. picc.

Cl.

Fag.

C.fag.

Cor.

Tr-be

Tr-al

Tuba

Timp.

T-ro

Archl

Picc.
 Fl.
 Ob.
 Cl. picc.
 Cl.
 Fag.
 C-fag.
 Cor.
 Tr-be
 Tr-ni
 Tuba
 Timp.
 T-lo
 T-ro
 P-tti
 Archi

Pico.

Fl.

Ob.

Cl. p.oco.

Cl.

Fag.

C. fag.

Cor.

Tr-be

Tr-ni e Tuba

Timp.

Archi

Picc.

Fl. a²

Ob. a²

Cl. poco.

Cl. a²

Fag.

C-fag.

Cor.

Tr-be

Tr-ni

Tuba

Timp.

Archi

Picc.

Fl. a2

Ob. a2

Cl. picc.

Cl. a2

Fag.

C. fag.

Cor.

Tr. be

Tr. ni o Tuba

Timp.

T-ro

Archi

solli

p cresc.

205

Pico.

FL. ^{a2}

Ob. ^{a2}

Cl. p. loc. ^{a2}

Cl. ^{a2}

Fag.

C-fag.

Cor.

Tr-be

Tr-ni
Tuba

Timp.

Tr-lo

T-ro

P-tti

P cresc.

solo

205

Archi

Picc.

FL.

Ob.

Cl. ploc.

Cl.

Fag.

C-fag.

Cor.

Tr-be

Tr-ni

Tuba

Timp.

T-ro

P-ttl

This block contains the musical score for measures 206 through 210 for the woodwind and percussion sections. The instruments listed are Piccolo (Picc.), Flute (FL.), Oboe (Ob.), Clarinet in E-flat (Cl. ploc.), Clarinet in B-flat (Cl.), Bassoon (Fag.), Contrabassoon (C-fag.), Cor Anglais (Cor.), Trumpet (Tr-be), Trumpet in C (Tr-ni), Tuba, Snare Drum (Timp.), Tom-tom (T-ro), and Percussion (P-ttl). The score features complex rhythmic patterns, including sixteenth-note runs and syncopated rhythms. A 'solli' marking is present in the Snare Drum part at measure 209. The key signature is three sharps (F#, C#, G#).

Archli

This block contains the musical score for measures 206 through 210 for the string section (Archli). The score shows the parts for Violins (Vln), Violas (Vla), Cellos (Vcl), and Double Basses (Cb). The music consists of sustained chords and rhythmic patterns. The key signature is three sharps (F#, C#, G#).

Pico.

Fl.

Ob.

Cl. Pico.

Cl.

Fag.

C fag.

Cor.

Tr-be

Tr-ni e

Tuba

Timp.

T-ro

P-ttl

Arch.

Picc.
Fl.
Ob.
Cl. picc.
Cl.
Fag.
C-fag.
Cor.
Tr-be
Tr-ni
Tuba
Timp.
Tr-lo
T-ro
P-ttl

Archl

ПРИМЕЧАНИЯ

СИМФОНИЯ № 9

I. ALLEGRO

- Тт. 40, 41. V-ni I, V-ni II. Во всех изданиях отсутствует указание *sul G*. Исправлено по автографу.
 Тт. 62, 63. V-ni II. В издании 1946 г. у каждой ноты стоят акценты. В издании 1961 г. акценты отсутствуют.
 Т. 150. Tr-be, Cor. Во всех изданиях отсутствует лига.

III. PRESTO

- Т. 96. Tr-be, Cor., Tr-ni I, II. В автографе стоит динамический оттенок *mf*.

V. ALLEGRETTO

- Т. 175. Ob. I. В автографе динамический оттенок *f*. Печатается по тексту издания 1961 г.
 Т. 246. В издании 1961 г. отсутствует указание (*Pochissimo animato*). Печатается по автографу.
 Тт. 287—306. C-b. Автор допускал возможность исполнения этого места *alco*. В таком случае т. 291 следует играть:

т. 294:

- Тт. 307—326. V-ni I. В автографе и в издании 1946 г. эти такты изложены так:

Печатается по тексту издания 1961 г.

СИМФОНИЯ № 10

I. MODERATO

- Т. 376. Fag., C-fag. В партитуре, принадлежащей редактору, ноты ми-бемоль и соль-бемоль исправлены автором на ре-диез и фа-диез.
 Тт. 383, 384. Tr-be. В автографе лиги поставлены так:

Печатается по тексту издания 1954 г.

- Т. 463. Fl. I, II. В автографе имеется сноска: «Если эта трель неисполнима, тогда нужно тянуть ноту до без трели».

III. ALLEGRETTO

- Т. 1. V-ni, V-le, V-c., C-b. Указание *dolce* в автографе отсутствует. Печатается по тексту издания 1954 г.
 Т. 16. V-ni II. Указание *dolce* в автографе отсутствует. Печатается по тексту издания 1954 г.
 Тт. 225, 227. V-c. В партитуре, принадлежащей редактору, ноты соль-диез и ля-бикар исправлены автором на ля-бемоль и ля-бикар.
 Т. 226. Cor. I. В авторском четырехручном переложении, а также в принадлежащей редактору партитуре, просмотренной автором, педаль валторны заканчивается не в 226, а в 228 такте. Печатается по автографу.

IV. ANDANTE

- Тт. 14—17. Ob. I. В партитуре, принадлежащей редактору, автором снята цифра 4 под вязками квартелей. Печатается по автографу.
 Тт. 231—239. V-ni I, V-ni II, V-le. В партитуре, принадлежащей редактору, автором добавлены точки над нотами.
 Т. 371. T-ro. В автографе:

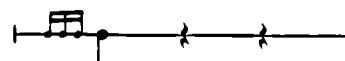

Печатается по тексту издания 1954 г.

- Т. 393. Обозначение *L'istesso tempo* в автографе и в авторском четырехручном переложении отсутствует. Печатается по тексту издания 1954 г.

СОДЕРЖАНИЕ

От редакции	XI
СИМФОНИЯ № 9	
I. Allegro .	3
II. Moderato	29
III. Presto .	41
IV. Largo .	63
V. Allegretto	65
СИМФОНИЯ № 10	
I. Moderato .	111
II. Allegro .	170
III. Allegretto	218
IV. Andante	248
Примечания	325